



**CURRICULUM VITAE
LESTER DARON ROBERT THOMPSON**

www.Lester-Thompson.com

☰ 5601 De Soto Avenue
Woodland Hills, CA 91367

☎ (818) 719-2613
🏠 (818) 719-2309
✉ Lester.D.Thompson@kp.org

Phenomenal wife, Pam Thompson

Masters in Fine Arts, University of Southern California

CONTENTS	
(click page number to jump to section start)	
Education	1
Work Experience	1
Military Service	2
Honors and Civil Services ...	3
Book Chapters	3
Presentations.....	11
Journal Publications	19
Accepted Abstracts.....	34

EDUCATION

Columbia Union College
1981-1984, Business Administration
Takoma Park, MD 20912
B.S. Degree, Suma Cum Laude

Loma Linda University Medical School
1984-1988, School of Medicine
Loma Linda, CA 92354
M.D. Degree

GRADUATE HOSPITAL CLINICAL EXPERIENCE

Loma Linda University Medical Center
1988-1989, Internship
Orthopedic Surgery
Loma Linda, CA 92354

University of California
1989-1993, Residency
Pathology and Laboratory Medicine
Los Angeles, CA 90024

BOARD CERTIFICATION

American Board of Pathology
Anatomic Pathology
Clinical Pathology
Cytopathology

November, 1993
November, 1993
July, 1996

WORK EXPERIENCE

2003-Present, Southern California Permanente Medical Group, Woodland Hills, CA, Staff pathologist
2007-Present, Founding and Co-Editor in Chief, Head and Neck Pathology journal, Springer, USA (ISSN: 1936-0568)
(<http://link.springer.com/journal/12105>)
2008-Present, Amirsys, Inc., Sugar Loaf, UT, Consultant
2010-2014, College of American Pathologists Foundation, Chicago, IL, Board of Directors
2006-2013, American Society of Clinical Pathology, Chicago, IL, CheckPath, Anatomic Pathology committee member
2002-2003, Diagnostic Pathology Services, Clarksburg, MD, Staff Pathologist
1994-2003, Armed Forces Institute of Pathology, Washington, DC, Endocrine and Otorhinolaryngic-Head & Neck Pathology Department, Division Chief, Otorhinolaryngic-Head & Neck Pathology
1997-2003, Armed Forces Institute of Pathology, Washington, DC, Department of Scientific Laboratories, Asst. Chairman
1997-2003, Armed Forces Institute of Pathology, Washington, DC, Immunohistochemistry Division, Division Chief
1994-2003, Armed Forces Institute of Pathology, Washington, DC, Department of Cellular Pathology, Cytopathologist
1994-2003, Walter Reed Army Medical Center, Washington, DC, Anatomic Pathology, Cytopathologist
1994-2003, Armed Forces Institute of Pathology, Washington, DC, Air Force Cytology Program, Cytopathologist
1993, University of California: Los Angeles, Los Angeles, CA, Pathology Department, Visiting Clinical Professor
1991-1993, University of California: Los Angeles, Los Angeles, CA, Extension Program, Optometry Pathology Instructor
1990-1991, Sherman Oaks Community Hospital, Sherman Oaks, CA, Pathologist
1992-1993, B.I.S. Laboratories, Reseda, CA, Research Pathologist

1990-1993, Castle Rock Studios, Hollywood, CA, Pathologist Consultant
 1989-1993, Los Angeles Airport Urgent Care, Los Angeles, CA, Emergency Physician
 1985, Loma Linda University Medical School, Loma Linda, CA, Anatomy Laboratory Instructor
 1984-1988, Loma Linda University Medical Center, Loma Linda, CA, Emergency Room Patient Services Representative
 1983-1984, Law Office of Susan Silber, Washington, DC, Legal Clerk
 1981-1984, Columbia Union College, Takoma Park, MD, Office Administrator, Education & Business Departments
 1981-1984, Columbia Union College, Takoma Park, MD, Laboratory Instructor
 1981-1984, Columbia Union College, Takoma Park, MD, Instructor for Biology and Statistics Departments

MILITARY SERVICE

01/2014-Present: Captain, Medical Corps, United States Navy, Retired
 10/2010-12/2013: Captain, Medical Corps, United States Navy Reserve, Active Reservist, Camp Pendleton, CA
 11/2002-10/2010: Commander, Medical Corps, United States Navy Reserve, Active Reservist, Camp Pendleton, CA
 10/1996-10/2002: Lieutenant Commander, Medical Corps, United States Navy Reserve, Bethesda NNMC, MD
 10/1993- 9/1996: Lieutenant, Medical Corps, United States Navy Reserve, Washington, DC



- Defense Meritorious Service Medal. Medal is awarded to those members of the United States Armed Forces who have distinguished themselves by non-combat meritorious service or achievement while assigned to a joint activity. The DMSM is usually awarded to those serving in leadership positions and performing exceptionally outstanding work. This is the third highest peacetime Defense award.
- Joint Service Commendation Medal. Meritorious service or achievement while assigned to a Joint Activity. Medal is awarded only to members of the Armed Forces of the United States who distinguished themselves by meritorious achievement or service.
- Navy & Marine Corps Commendation Medal. Heroic or meritorious achievement or service.
- Joint Service Achievement Medal. The JSAM shall be awarded only to members of the Armed Forces of the United States below the grade of O-6 who distinguished themselves by outstanding performance of duty and meritorious achievement while serving with a Joint Activity.
- Joint Meritorious Unit Commendation Ribbon. The Joint Meritorious Unit Award is awarded to Joint Activities of the Armed Forces of the United States which have distinguished themselves by exceptionally meritorious achievement or service in pursuit of joint military missions of great significance.
- National Defense Service Medal. Any honorable active duty service during specified periods. Bronze Star Device for 2nd award.
- Global War on Terrorism Service Medal. Awarded to soldiers who have participated in or served in support of Global War on Terrorism Operations on or after 11 September 2001.
- Navy Armed Forces Reserve Medal. Awarded for honorable and satisfactory service as a member of one or more of the Reserve Components of the Armed Forces of the United States for a period of 10 years within a 12-year period. Device: Silver hourglass to indicate 20 years service.
- Navy Expert Rifleman Medal. Attainment of the minimum qualifying score for the expert level during prescribed shooting exercises.
- Navy Expert Pistol Shot Medal. Attainment of the minimum qualifying score for the expert level during prescribed shooting exercises.

HONORS AND CIVIL SERVICES

2017, Founders Series, American Academy of Oral and Maxillofacial Pathology, Newport, Rhode Island
2012, British Medical Association Annual Book Award, for *Head and Neck Pathology*, London, England
2007, Physician's Exceptional Contribution Award, Southern California Permanente Medical Group, Woodland Hills, CA
2007, British Medical Association Annual Book Award, for *Head and Neck Pathology*, London, England
2006, Totten Lectureship, University of Pittsburgh, Pittsburgh, PA
2001, John Hill Brinton Award, Armed Forces Institute of Pathology, May 31, 2001
1998-Present, Past President, North American Head & Neck Pathology Society (founding member)
1989-Present, Fellow, American Society of Clinical Pathologists (FASCP)
1989-Present, Member, College of Pathologists
1989-Present, Member, International Academy of Pathologists
1990-1995, 2003-Present, Member, California Society of Pathologists
1989-1994, 2003-Present, Board Member, Los Angeles Society of Pathology
1987-Present, Member, Alpha Omega Alpha
1983-Present, Member, Alpha Chi Honor Society
1994-2000, Member, Washington Pathology Society
1982-1993, Blood Drive Manager, American Red Cross
1986-1988, MacKenzie Scholarship of Excellence
1984-1988, Yearbook Editor-in-Chief
1985-1987, Social Action Corps Clinic Director
1983-1984, Outstanding Young Men of America
1981-1984, Who's Who Among American Colleges and Universities
1982-1984, Newspaper Editor-in-Chief

BOOK CHAPTERS

- Thompson LDR, Wenig BM, Kornblut AD. Pharyngitis. Chapter 48. *In: Bailey BJ, Ed, Head and neck surgery--Otolaryngology, 2nd ed., Lippincott-Raven, Philadelphia, 1998:655-669.*
- Thompson LDR. Laryngeal Pathology. *In: Fu YS, Wenig BM, Wenig B, Abemeyor C, editors. Pathology of the head and neck: with clinicopathologic correlations.* Churchill Livingstone: New York, 2001:369-455.
- Thompson LDR. Surgical pathology of the larynx. *In: Weidner N, Cote RJ, Suster S and Weiss LM, editors. Modern Surgical Pathology.* Philadelphia: W. B. Saunders Co, 2003:211-241.
- Thompson LDR, Kornblut AD. Pharyngitis. Chapter 48. *In: Bailey BJ, ed. Head and neck surgery--Otolaryngology, 3rd ed., Lippincott-Raven, Philadelphia, 2002:655-669.*
- Thompson LDR, Heffess CS. Pancreas (Chapter 35). *In: Sternberg's Diagnostic Surgical Pathology.* Mills SE, Carter D, Greenon JK, Reuter VE, Oberman HA, Stoler MH, eds. 4th Edition, Volume 2. Philadelphia: Lippincott Williams Wilkins, 2004;1603-1654.
- Thompson LDR. **Chapters as listed below.** *In: DeLellis RA, Lloyd R, Heitz PU, Eng C, eds. Pathology and Genetics of Tumours of the Endocrine Organs and Paraganglia.* Kleihues P, Sobin LH, series eds., World Health Organization Classification of Tumours. Lyon, France: IARC Press, 2004:
 - Primary thyroid teratomas. 106-108.
 - Thyroid smooth muscle tumours: 115.
 - Thyroid peripheral nerve sheath tumours:116.
 - Primary lymphoma and plasmacytoma:109-111.
 - Langerhans cell histiocytosis of the thyroid:121.
 - Rosai-Dorfman disease:119.
 - Malignant pheochromocytoma:147-150.
 - Extra-adrenal sympathetic paraganglioma: superior and inferior paraaortic paraganglioma:164-165.

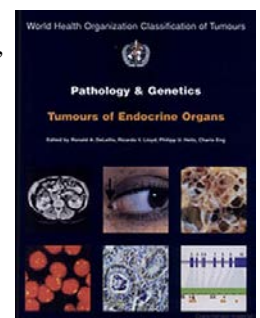

- Thompson LDR. **Chapters as listed below.** *In:* Barnes EL, Eveson JW, Reichart P, Sidransky D, eds. **Pathology and Genetics of Head and Neck Tumours.** Kleihues P, Sobin LH, series eds. World Health Organization Classification of Tumours. Lyon, France: IARC Press, 2005:

- Tumors of the Nasal Cavity and Paranasal sinuses: Squamous cell carcinoma.:15-17.
- Tumors of the Nasal Cavity and Paranasal sinuses: Malignant soft tissue tumours: 35-42.
- Tumors of the Nasal Cavity and Paranasal sinuses: Borderline and low malignant potential tumours of soft tissues:43-45.
- Tumors of the Nasal Cavity and Paranasal sinuses: Benign soft tissue tumours:46-50.
- Tumors of the Nasal Cavity and Paranasal sinuses: Neuroectodermal tumours:65-75.
- Tumours of the Nasopharynx: Nasopharyngeal angiofibroma:102-103.
- Tumours of the Hypopharynx, Larynx and Trachea: Malignant soft tissue tumours:147-149.
- Tumours of the Hypopharynx, Larynx and Trachea: Benign soft tissue tumours: 152-155.
- Tumours of the Ear: Ceruminous gland neoplasms of external auditory canal and cylindroma:331-333.

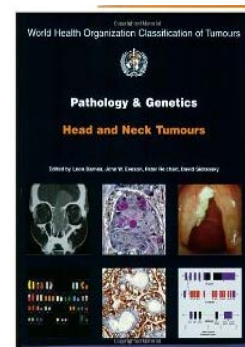

- Thompson LDR. **Chapters as listed below.** *In:* Thompson LDR. **Head and Neck Pathology.** Goldblum JR, series ed. Foundations in Diagnostic Pathology. Vol 3. Philadelphia: Churchill Livingstone Elsevier, 2006 (ISBN-10: 0443069603)

- Non-neoplastic lesions of the larynx, hypopharynx and trachea: 1-32.
- Malignant neoplasms of the larynx, hypopharynx, and trachea: 51-88.
- Non-neoplastic lesions of the nasal cavity, paranasal sinuses and nasopharynx: 89-123.
- Benign neoplasms of the nasal cavity, paranasal sinuses and nasopharynx:124-154.
- Malignant neoplasms of the larynx, hypopharynx, and trachea:51-88.
- Benign neoplasms of the ear and temporal bone:397-418.
- Malignant neoplasms of the ear and temporal bone:419-434.
- Non-neoplastic lesions of the neck:516-526.
- Benign neoplasms of the neck: 527-534.
- Malignant neoplasms of the neck: 535-550.
- TNM Classification and Consensus Reporting of Head and Neck Tumors: 594-604.

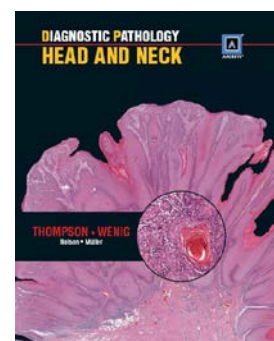

- Thompson LDR. **Chapters as listed below.** *In:* Thompson LDR, ed. **Endocrine Pathology.** *In:* Goldblum JR, series ed. Foundations in Diagnostic Pathology. Vol 5. Philadelphia, PA: Churchill Livingstone Elsevier, 2006 (ISBN-13: 978-0443069604)

- Benign neoplasms of the thyroid gland: 51-76.
- Malignant neoplasms of the thyroid gland:77-144.
- Non-neoplastic lesions of the parathyroid glands:145-156.
- Benign neoplasms of the parathyroid glands:157-164.
- Malignant neoplasms of the parathyroid glands:165-182.
- Non-neoplastic lesions of the adrenal gland:183-204.
- Benign neoplasms of the adrenal gland:205-238.
- Non-neoplastic lesions of the pituitary gland:281-294.
- Benign neoplasms of the pituitary gland:295-322.
- Malignant neoplasms of the pituitary gland:323-326.
- Anatomy, Embryology and Histology:339-350.
- Intraoperative Consultation and Grossing Techniques:351-358.
- TNM Staging and consensus reporting of Endocrine Organ Tumors:359-364.

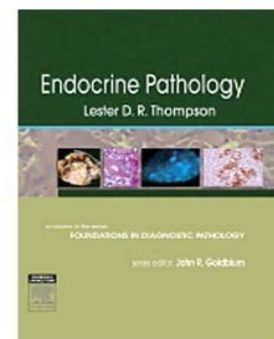

- Thompson LDR. Pharyngitis. Chapter 43. *In:* Bailey BJ, Johnson JT, Newlands SD, eds. Head and neck surgery--Otolaryngology, 4th ed., Lippincott-Raven, Philadelphia, 2006: 601-614.

- Thompson LDR. **Chapters as listed below.** *In:* Nikiforov Y, Beddinger P, Thompson LDR, eds. *Diagnostic Pathology and Molecular Genetics of the Thyroid*. Philadelphia: Wolters Kluwer – Lippincott Williams & Wilkins. 2009 (ISBN-13: 978-0781774598):

- Rare Primary Thyroid Epithelial Tumors (Chapter 15). 280-302.
- Rare Primary Thyroid Non-Epithelial Tumors and Tumor-like Conditions (Chapter 16): 303-332.
- Rare Primary Thyroid Lymphomas (Chapter 17): 333-347.
- Metastatic tumors to the Thyroid (Chapter 18): 348-356.

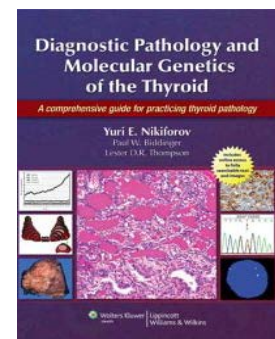

- Thompson LDR. *Surgical pathology of the larynx.* *In:* Weidner N, Cote RJ, Suster S and Weiss LM, editors. 2nd ed. **Modern Surgical Pathology**. Philadelphia: W. B. Saunders Co, 2009: 208-245.
- Thompson LDR, Heffess CS. Pancreas (Chapter 35). *In:* Sternberg's **Diagnostic Surgical Pathology**. Mills SE, Carter D, Greenson JK, Reuter VE, Oberman HA, Stoler MH, eds. 5th Edition, Volume 2. Philadelphia: Lippincott Williams Wilkins, 2009:1432-1491.

- Thompson LDR. **Chapters as listed below.** *In:* **Diagnostic Pathology: Head and Neck**. Thompson LDR, Wenig BM, ed. Salt-Lake City, UT: Amirsys & Lippincott Williams Wilkins, 2011-03 (ISBN: 978-1931884617):

- Ear: Angiolymphoid hyperplasia with Eosinophilia.
- Ear Ceruminous Adenocarcinoma
- Ear Ceruminous Adenoma
- Ear Cholesteatoma
- Ear Chondrodermatitis Nodularis Helicis
- Ear Cystic Chondromalac
- Ear Encephalocele Acquired
- Ear Endolymphatic sac tumor
- Ear Exostosis
- Ear Gout
- Ear Keloid Ear Malakoplakia
- Ear Meningioma
- Ear Metastases
- Ear Neuroendocrine Adenoma of the Middle Ear
- Ear Osteoma
- Ear Otic Polyp
- Ear Otitis Media
- Ear Otosclerosis
- Ear Paraganglioma
- Ear Relapsing Polychondritis
- Ear Rhabdomyosarcoma
- Ear Schwannoma Acoustic Neuroma
- Gnathic Cherubism
- Gnathic Fibrosarcoma
- Gnathic Fibrous dysplasia
- Gnathic Juvenile Active Ossifying Fibroma
- Gnathic Osteoradionecrosis
- Gnathic Osteosarcoma
- Gnathic Paget Disease of Bone
- Larynx Adenosquamous carcinoma
- Larynx Amyloid
- Larynx Dysplasia
- Larynx Basaloid Squamous Cell Carcinoma
- Larynx Chondroma
- Larynx Chondrosarcoma
- Larynx Contact Ulcer
- Larynx Conventional Squamous Cell Carcinoma
- Larynx Granular cell tumor
- Larynx Infection laryngitis

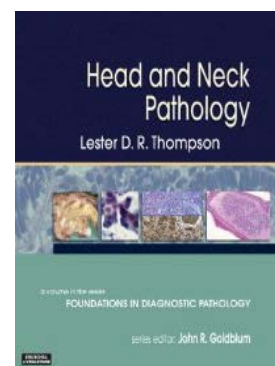

- Larynx Metastases
- Larynx Papillary and Exophytic Squamous Cell Carcinoma
- Larynx Tracheopathic Osteoplastica
- Larynx Verrucous Squamous Cell carcinoma
- Nasal Encephalocele
- Nasopharynx Tornwaldt Cyst
- Nasopharyngeal Juvenile Angiofibroma
- Nasopharynx Rathke's Cleft Cyst
- Neck Branchial Cleft Cyst
- Neck Bronchogenic Cyst
- Neck Carotid Body Paraganglioma
- Neck Cat Scratch Disease
- Neck Chordoma
- Neck Elastofibroma
- Neck Hibernoma
- Neck Lipoblastoma
- Neck Lipoma
- Neck Lymphangioma
- Neck Metastatic Cystic squamous cell carcinoma
- Neck Nodular Fasciitis
- Neck Nuchal type fibroma
- Neck Perineurioma
- Neck Spindle cell lipoma
- Neck Synovial Sarcoma
- Oral Granular cell tumor
- Oral Melanotic Neuroectodermal Tumor of Infancy
- Parathyroid Carcinoma

- Parathyroid Metastatic Secondary neoplasms
 - Parathyroid Parathyroiditis
 - Protocol Nasal Paranasal Sinus Specimens
 - Salivary Acinic cell Carcinoma
 - Salivary Adenocarcinoma NOS
 - Salivary Adenoid Cystic Carcinoma
 - Salivary Basal Cell Adenocarcinoma
 - Salivary Basal Cell Adenoma
 - Salivary Canalicular Adenoma
 - Salivary Carcinoma Ex-Pleomorphic Adenoma
 - Salivary Cystadenocarcinoma (Papillary)
 - Salivary Duct Carcinoma
 - Salivary Epithelial-myoepithelial carcinoma
 - Salivary Hemangioma
 - Salivary Myoepithelioma
 - Salivary Oncocytoma
 - Salivary Pleomorphic adenoma
 - Salivary Polymorphous Low Grade Adenocarcinoma
 - Salivary Sebaceous Carcinoma and Sebaceous Lymphadenocarcinoma
 - Salivary Sialoblastoma
 - Salivary Small cell Undifferentiated Carcinoma
 - Sinonasal Allergic Fungal Sinusitis
 - Sinonasal Ameloblastoma
 - Sinonasal Angiosarcoma
 - Sinonasal Ectopic Pituitary Adenoma
 - Sinonasal Encephalocele
 - Sinonasal Ewing sarcoma
 - Sinonasal Fibromatosis Desmoid
 - Sinonasal Fibrosarcoma
 - Sinonasal Glial Heterotopia
 - Sinonasal Glomangiopericytoma
 - Sinonasal Lobular capillary hemangioma
 - Sinonasal Melanoma
 - Sinonasal Meningioma
 - Sinonasal Metastatic Secondary Tumors
 - Sinonasal Mycetoma
 - Sinonasal Olfactory Neuroblastoma
 - Sinonasal Pleomorphic Adenoma
 - Sinonasal Rhinoscleroma
 - Sinonasal Schwannoma and Neurofibroma
 - Sinonasal Solitary Fibrous Tumor
 - Sinonasal Teratocarcinosarcoma
 - Thyroid Adenomatoid Nodules
 - Thyroid Angiosarcoma
 - Thyroid Carcinoma Showing Thymus-like Differentiation
 - Thyroid C-cell hyperplasia physiologic
 - Thyroid Diffuse Hyperplasia Graves disease
 - Thyroid Dysmorphogenetic Goiter
 - Thyroid Follicular Adenoma
 - Thyroid Follicular Carcinoma
 - Thyroid Follicular dendritic cell tumor
 - Thyroid Granulomatous Thyroiditis
 - Thyroid Hyalinizing Trabecular Tumor
 - Thyroid Langerhans Cell Histiocytosis
 - Thyroid Leiomyoma
 - Thyroid Leiomyosarcoma
 - Thyroid Lymphoma
 - Thyroid Malignant Peripheral Nerve Sheath Tumors
 - Thyroid Medullary Carcinoma
 - Thyroid Metastatic Secondary Neoplasms
 - Thyroid Palpation Thyroiditis
 - Thyroid Papillary Carcinoma
 - Thyroid Paraganglioma
 - Thyroid Schwannoma
 - Thyroid Spindle and Epithelial Tumor with Thymic Differentiation
 - Thyroid Solid Cell Nests
 - Thyroid Solitary Fibrous Tumor
 - Thyroid Squamous Cell Carcinoma
 - Thyroid Teratoma
 - Thyroid Undifferentiated Anaplastic carcinoma
 - Tonsil Tangier Disease
- Thompson LDR. **Chapters as listed below.** *In: Diagnostic Pathology: Endocrine.* Nosé V, ed. Salt-Lake City, UT: Amirsys & Lippincott Williams Wilkins, 2012-03 (ISBN: 9781931884594):
 - Thyroid: Graves disease (1-26)
 - Thyroid: Peripheral nerve sheath tumors (1-220)
 - Thyroid: Leiomyoma and Leiomyosarcoma (1-232)
 - Thyroid: Angiosarcoma (1-236)
 - Thyroid: Squamous cell carcinoma (1-240)
 - Adrenal: Adenomatoid tumor (3-68)
 - Adrenal: Adrenal cortical carcinoma (3-74)
 - Pancreas: Pancreatic endocrine neoplasms (5-2)
 - Pancreas: Solid-Pseudopapillary tumor of pancreas (5-12)

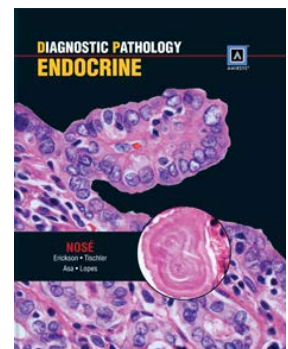

- Thompson LDR. **Chapters as listed below.** *In: Diagnostic Pathology: Soft Tissue Tumors.* Fisher CS, ed. Salt-Lake City, UT: Amirsys & Lippincott Williams Wilkins, 2010-10 (ISBN: 9781931884501):
 - Nasopharyngeal angiofibroma (3-58)
 - Granular cell tumor (8-30)
 - Ectopic meningioma (9-4)
 - Paraganglioma (9-10)
 - Ewing sarcoma/PNET of soft Tissue (9-18)
 - Lymphangioma and Lymphangiomatosis (14-32)
- Thompson LDR. **Chapters as listed below.** *In: Diagnostic Pathology: Neoplastic Dermatopathology.* Cassarino D, ed. Salt-Lake City, UT: Amirsys & Lippincott Williams Wilkins, 2012-03 (ISBN: 9781931884648):
 - Epithelial cysts: Bronchogenic cyst (I-1-24)
 - Epithelial cysts: Branchial cleft cyst (I-1-26)
 - Angiolymphoid hyperplasia with eosinophilia (I-8-18)
 - Lymphangioma and superficial lymphangioma
 - Perineurioma (I-9-28)
 - Nasal glial heteropia (I-9-32)
 - Ectopic meningioma (I-9-34)
 - Tumors of muscle, fat, cartilage and bone: Hibernoma (I-10-36)
 - Malignant Tumors: Melanocytic: Oral melanoma (II-2-30)
 - Malignant Tumors: Sinonasal melanoma (II-2-36).
 - Ear Ceruminous Adenocarcinoma
- Thompson LDR. **Chapters as listed below.** *In: Diagnostic Pathology: Pediatrics.* Putnam AR, Wallentine JC, ed. Salt-Lake City, UT: Amirsys & Lippincott Williams Wilkins, 2011-11 (ISBN: 9781931884549):
 - Sialoblastoma (8-4)
 - Pleomorphic adenoma (8-6)
 - Mucoepidermoid carcinoma (8-14).
- Thompson LDR. **Chapters as listed below.** *In: Nikiforov Y, Beddinger P, Thompson LDR, eds. Diagnostic Pathology and Molecular Genetics of the Thyroid.* Philadelphia: Wolters Kluwer – Lippincott Williams & Wilkins. 2012 (ISBN: 1451114559):
 - Rare primary epithelial tumors (Chapter 15)
 - Rare primary thyroid nonepithelial tumors and tumor-like conditions (Chapter 16)
 - Primary thyroid lymphoma (Chapter 17)
 - Tumors metastatic to the thyroid (Chapter 18)
- Thompson LDR. **Chapters as listed below.** *In: Thompson LDR. Head and Neck Pathology, 2nd ed.* Goldblum JR, series ed. Foundations in Diagnostic Pathology: Expert Consult. Philadelphia: Elsevier Saunders, 2012 (ISBN: 978-1-4377-2607-7):
 - Benign neoplasms of the nasal cavity, paranasal sinuses, and nasopharynx: 28-54.
 - Malignant neoplasms of the nasal cavity, paranasal sinuses, and nasopharynx:55-106.
 - Non-neoplastic lesions of the larynx, hypopharynx, and trachea:107-127.
 - Benign neoplasms of the larynx, hypopharynx, and trachea:128-143.
 - Malignant neoplasms of the larynx, hypopharynx, and trachea:144-179.
 - Eveson JW, Malignant neoplasms of the salivary glands:267-334.
 - Benign neoplasms of the ear and temporal bone:421-440.
 - Malignant neoplasms of the ear and temporal bone:441-450.
 - Benign neoplasms of the thyroid gland:546-564.
 - Malignant neoplasms of the thyroid gland:565-632.
 - Non-neoplastic lesions of the parathyroid gland:633-643.
 - Benign neoplasms of the parathyroid gland:644-652.
 - Malignant neoplasms of the parathyroid gland:653-667.

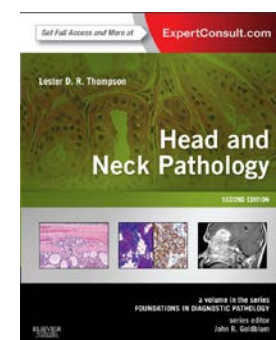
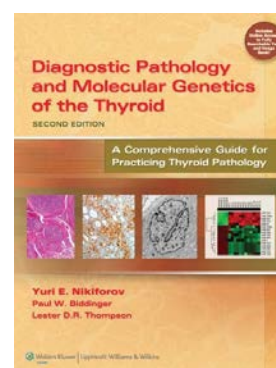
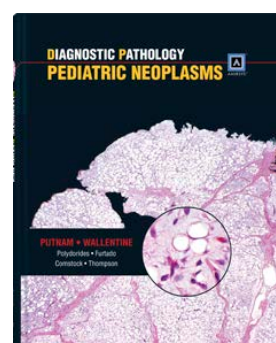
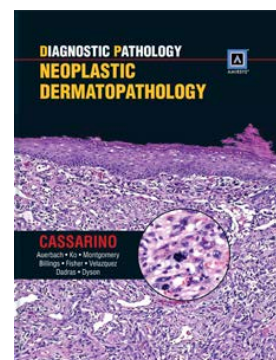
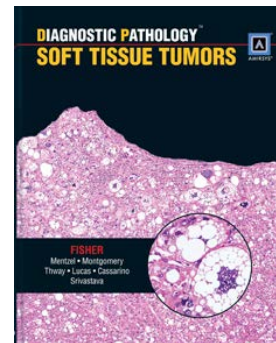

- Thompson LDR. Tumors of the Ear. *In: Fletcher CDM ed. Diagnostic Histopathology of Tumors. 4th ed (Expert Consult series). Philadelphia: Elsevier Saunders, 2013:2117-2144 (ISBN: 978-1-4377-1534-7).*
- Thompson LDR. Immunohistology of Head and Neck Lesions (Chapter 9). *In: Dabbs DJ, ed. **Diagnostic Immunohistochemistry: Theranostic and Genomic Applications, Expert Consult. 4th ed.** Philadelphia: Elsevier Saunders, 2013: 245-321 (ISBN-10: 1455744611).*
- Thompson LDR. Head and Neck Cancer (Chapter 5.8). *In: Stewart BW, Wild CP, eds. **World Cancer Report 2014.** Lyon, France, IARCPress. 2014:422-435 (ISBN-10: 9283204298).*
- Thompson LDR, Basturk O, Adsay NV. Pancreas (Chapter 35). *In: Sternberg's **Diagnostic Surgical Pathology.** Mills SE, Greenson JK, Hornick JL, Longacre TA, Reuter VE. eds. 6th Edition, Volume 2. Philadelphia: Lippincott Williams Wilkins, 2015 (ISBN-10: 1451188757).*
- Thompson LDR. **Chapters as listed below.** *In: **Diagnostic Pathology: Head and Neck.** 2nd Edition. Thompson LDR, Wenig BM, ed. Salt-Lake City, UT: Amirsys & Elsevier, 2016-02 (ISBN: 978-0323392556):*

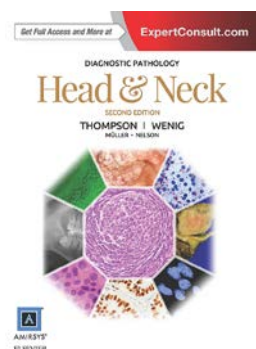

- Ear: Angiolymphoid hyperplasia with Eosinophilia.
- Ear Ceruminous Adenocarcinoma
- Ear Ceruminous Adenoma
- Ear Cholesteatoma
- Ear Chondrodermatitis Nodularis Helicis
- Ear Cystic Chondromalacia
- Ear Encephalocele Acquired
- Ear Endolymphatic Sac Tumor
- Ear Exostosis
- Ear Gout
- Ear Keloid
- Ear Malakoplakia
- Ear Meningioma
- Ear Metastases
- Ear Neuroendocrine Adenoma of the Middle Ear
- Ear Osteoma
- Ear Otic Polyp
- Ear Otitis Media
- Ear Otosclerosis
- Ear Paraganglioma
- Ear Relapsing Polychondritis
- Ear Rhabdomyosarcoma
- Ear Schwannoma Acoustic Neuroma
- Gnathic Cherubism
- Gnathic Fibrosarcoma
- Gnathic Fibrous dysplasia
- Gnathic Juvenile Active Ossifying Fibroma
- Gnathic Osteoradionecrosis
- Gnathic Osteosarcoma
- Gnathic Paget Disease of Bone
- Larynx Adenosquamous carcinoma
- Larynx Amyloid
- Larynx Dysplasia
- Larynx Basaloid Squamous Cell Carcinoma
- Larynx Chondroma
- Larynx Chondrosarcoma
- Larynx Contact Ulcer
- Larynx Conventional Squamous Cell Carcinoma
- Larynx Granular Cell Tumor
- Larynx Infection Laryngitis
- Larynx Metastases
- Larynx Papillary and Exophytic Squamous Cell Carcinoma
- Larynx Tracheopathic Osteoplastica
- Larynx Verrucous Squamous Cell carcinoma
- Nasal Encephalocele
- Nasopharynx Tornwaldt Cyst
- Nasopharyngeal Juvenile Angiofibroma
- Nasopharynx Rathke's Cleft Cyst
- Neck Branchial Cleft Cyst
- Neck Bronchogenic Cyst
- Neck Carotid Body Paraganglioma
- Neck Cat Scratch Disease
- Neck Chordoma
- Neck Elastofibroma
- Neck Hibernoma
- Neck Lipoblastoma
- Neck Lipoma
- Neck Lymphangioma
- Neck Metastatic Cystic Squamous Cell Carcinoma
- Neck Nodular Fasciitis
- Neck Nuchal Type Fibroma
- Neck Perineurioma
- Neck Spindle Cell Lipoma
- Neck Synovial Sarcoma
- Oral Granular Cell Tumor
- Oral Melanotic Neuroectodermal Tumor of Infancy
- Parathyroid Carcinoma
- Parathyroid Metastatic Secondary Neoplasms
- Parathyroid Parathyroiditis
- Protocol Nasal Paranasal Sinus Specimens
- Salivary Acinic cell Carcinoma
- Salivary Adenocarcinoma NOS
- Salivary Adenoid Cystic Carcinoma

- Salivary Basal Cell Adenocarcinoma
 - Salivary Basal Cell Adenoma
 - Salivary Canalicular Adenoma
 - Salivary Carcinoma Ex-Pleomorphic Adenoma
 - Salivary Cystadenocarcinoma (Papillary)
 - Salivary Duct Carcinoma
 - Salivary Epithelial-Myoepithelial Carcinoma
 - Salivary Hemangioma
 - Salivary Myoepithelioma
 - Salivary Oncocytoma
 - Salivary Pleomorphic Adenoma
 - Salivary Polymorphous Low Grade Adenocarcinoma
 - Salivary Sebaceous Carcinoma and Sebaceous Lymphadenocarcinoma
 - Salivary Sialoblastoma
 - Salivary Small cell Undifferentiated Carcinoma
 - Sinonasal Allergic Fungal Sinusitis
 - Sinonasal Ameloblastoma
 - Sinonasal Angiosarcoma
 - Sinonasal Ectopic Pituitary Adenoma
 - Sinonasal Encephalocele
 - Sinonasal Ewing Sarcoma
 - Sinonasal Fibromatosis Desmoid
 - Sinonasal Fibrosarcoma
 - Sinonasal Glial Heterotopia
 - Sinonasal Glomangiopericytoma
 - Sinonasal Lobular Capillary Hemangioma
 - Sinonasal Melanoma
 - Sinonasal Meningioma
 - Sinonasal Metastatic Secondary Tumors
 - Sinonasal Mycetoma
 - Sinonasal Olfactory Neuroblastoma
 - Sinonasal Pleomorphic Adenoma
 - Sinonasal Rhinoscleroma
 - Sinonasal Schwannoma and Neurofibroma
 - Sinonasal Solitary Fibrous Tumor
 - Sinonasal Teratocarcinosarcoma
 - Thyroid Adenomatoid Nodules
 - Thyroid Angiosarcoma
 - Thyroid Carcinoma Showing Thymus-like Differentiation
 - Thyroid C-cell Hyperplasia Physiologic
 - Thyroid Diffuse Hyperplasia Graves disease
 - Thyroid Dysmorphogenetic Goiter
 - Thyroid Follicular Adenoma
 - Thyroid Follicular Carcinoma
 - Thyroid Follicular Dendritic Cell Tumor
 - Thyroid Granulomatous Thyroiditis
 - Thyroid Hyalinizing Trabecular Tumor
 - Thyroid Langerhans Cell Histiocytosis
 - Thyroid Leiomyoma
 - Thyroid Leiomyosarcoma
 - Thyroid Lymphoma
 - Thyroid Malignant Peripheral Nerve Sheath Tumors
 - Thyroid Medullary Carcinoma
 - Thyroid Metastatic Secondary Neoplasms
 - Thyroid Palpation Thyroiditis
 - Thyroid Papillary Carcinoma
 - Thyroid Paraganglioma
 - Thyroid Schwannoma
 - Thyroid Spindle and Epithelial Tumor with Thymic Differentiation
 - Thyroid Solid Cell Nests
 - Thyroid Solitary Fibrous Tumor
 - Thyroid Squamous Cell Carcinoma
 - Thyroid Teratoma
 - Thyroid Undifferentiated Anaplastic carcinoma
 - Tonsil Tangier Disease
- Thompson LDR. **Chapters as listed below.** In: El-Naggar AK, Chan JKC, Grandis JR, Takata T, Slootweg PJ (Eds). **World Health Organization Classification of Head and Neck Tumours.** 4th edition. Series editors: Bosman FT, Jaffe ES, Lakhani SR, Ohgaki H. Lyon, France: IARC Press, 2017 (ISBN: 978-92-832-2438-9):
- Tumours of the nasal cavity, paranasal sinuses and skull base: Neuroendocrine carcinomas, 21-23.
 - Tumours of the nasal cavity, paranasal sinuses and skull base: Malignant soft tissue tumours: Fibrosarcoma: 34.
 - Tumours of the nasal cavity, paranasal sinuses and skull base: Malignant soft tissue tumours: Undifferentiated Pleomorphic Sarcoma: 35.
 - Tumours of the nasal cavity, paranasal sinuses and skull base: Malignant soft tissue tumours: Rhabdomyosarcoma: 36-38.
 - Tumours of the nasal cavity, paranasal sinuses and skull base: Malignant soft tissue tumours: Angiosarcoma: 38-39.
 - Tumours of the nasal cavity, paranasal sinuses and skull base: Malignant soft tissue tumours: Malignant Peripheral Nerve Sheath Tumour: 39-40.
 - Tumours of the nasal cavity, paranasal sinuses and skull base: Borderline/low-grade malignant soft tissue tumours: Desmoid-type Fibromatosis: 43.
 - Tumours of the nasal cavity, paranasal sinuses and skull base: Borderline/low-grade malignant soft tissue tumours: Sinonasal Glomangiopericytoma:44-45.
 - Tumours of the nasal cavity, paranasal sinuses and skull base: Borderline/low-grade malignant soft tissue tumours: Solitary Fibrous Tumour: 45.

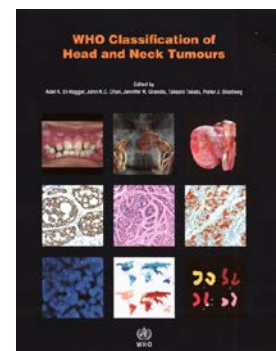

- Tumours of the nasal cavity, paranasal sinuses and skull base: Benign soft tissue tumours: Leiomyoma: 47.
 - Tumours of the nasal cavity, paranasal sinuses and skull base: Benign soft tissue tumours: Haemangioma: 47-48.
 - Tumours of the nasal cavity, paranasal sinuses and skull base: Benign soft tissue tumours: Schwannoma: 48-49.
 - Tumours of the nasal cavity, paranasal sinuses and skull base: Benign soft tissue tumours: Neurofibroma: 49-50.
 - Tumours of the nasal cavity, paranasal sinuses and skull base: Other tumours: Meningioma: 50-51.
 - Tumours of the nasal cavity, paranasal sinuses and skull base: Neuroectodermal/melanocytic tumours: Ewing Sarcoma/Primitive Neuroectodermal Tumour:56-57.
 - Tumours of the nasal cavity, paranasal sinuses and skull base: Neuroectodermal/melanocytic tumours: Olfactory Neuroblastoma: 57-59.
 - Tumours of the nasopharynx: Benign and borderline lesions: Hairy polyp: 72.
 - Tumours of the nasopharynx: Benign and borderline lesions: Ectopic Pituitary Adenoma: 72-73.
 - Tumours of the nasopharynx: Benign and borderline lesions: Craniopharyngioma: 73
 - Tumours of the nasopharynx: Soft tissue tumours: Nasopharyngeal angiofibroma: 74-75.
 - Tumours of the hypopharynx, larynx, trachea and parapharyngeal space: Neuroendocrine Tumours: Well-differentiated neuroendocrine carcinoma: 95-96.
 - Tumours of the hypopharynx, larynx, trachea and parapharyngeal space: Neuroendocrine Tumours: Moderately differentiated neuroendocrine carcinoma: 96-97.
 - Tumours of the hypopharynx, larynx, trachea and parapharyngeal space: Neuroendocrine Tumours: Poorly differentiated neuroendocrine carcinoma: 97-98.
 - Tumours of the hypopharynx, larynx, trachea and parapharyngeal space: Soft tissue tumours: Liposarcoma: 100-101.
 - Tumours of the hypopharynx, larynx, trachea and parapharyngeal space: Cartilage tumours: Chondroma and Chondrosarcoma: 102-104.
 - Tumours of the oral cavity and mobile tongue: Soft tissue and neural tumours: Rhabdomyoma: 122.
 - Tumours of the oral cavity and mobile tongue: Soft tissue and neural tumours: Kaposi Sarcoma:124-125.
 - Tumours of the neck, lymph nodes and neck cysts: Tumours of unknown origin: Merkel Cell Carcinoma: 151-152.
 - Tumours of the Ear: Tumours of the external auditory canal: Squamous Cell Carcinoma: 263-264.
 - Tumours of the Ear: Tumours of the external auditory canal: Ceruminous Adenocarcinoma: 264.
 - Tumours of the Ear: Tumours of the external auditory canal: Ceruminous adenoma: 265.
 - Tumours of the Ear: Tumours of the middle and inner ear: Squamous cell carcinoma: 266.
 - Tumours of the Ear: Tumours of the middle and inner ear: Vestibular schwannoma: 270-271.
 - Tumours of the Ear: Tumours of the middle and inner ear: Meningioma: 271-272.
 - Tumours of the Ear: Tumours of the middle and inner ear: Middle Ear Adenoma: 272-273.
- Thompson LDR. **Chapters as listed below.** *In:* Lloyd RV, Osamura RY, Klöppel G, Rosai J, eds. **World Health Organization Classification of Tumours of Endocrine Organs.** 4th edition. Lyon, France: IARC Press, 2017 (ISBN: 978-98-832-4493-6):
 - Tumours of the thyroid gland (chapter 2): Non-invasive follicular thyroid neoplasm with papillary-like nuclear features, 78-80.
 - Tumours of the thyroid gland (chapter 2): Peripheral nerve sheath tumours: 128-129.
 - Tumours of the thyroid gland (chapter 2): Smooth muscle tumours: 132-133.
 - Tumours of the thyroid gland (chapter 2): Hematolymphoid tumors: Langerhans cell histiocytosis: 135-136.
 - Tumours of the thyroid gland (chapter 2): Hematolymphoid tumors: Rosai-Dorfman disease: 136.
 - Tumours of the thyroid gland (chapter 2): Hematolymphoid tumors:: Follicular dendritic cell sarcoma: 136-137.
 - Tumours of the thyroid gland (chapter 2): Germ cell tumours, 139-141.
 - Tumours of the parathyroid glands (chapter 3): Parathyroid: Secondary, mesenchymal and other tumors: Secondary tumours, 159.
 - Tumours of the parathyroid glands (chapter 3): Parathyroid: Secondary, mesenchymal and other tumors: Mesenchymal and other tumors, 159.
 - Tumours of the adrenal cortex (chapter 4): Adenomatoid tumour: 174.
 - Tumours of the adrenal medulla and extra-adrenal paraganglia (chapter 5): Introduction, 181-182.
 - Tumours of the adrenal medulla and extra-adrenal paraganglia (chapter 5): Pheochromocytoma, 183-189.
 - Tumours of the adrenal medulla and extra-adrenal paraganglia (chapter 5): Extra-adrenal paragangliomas, 190-195.



PRESENTATIONS

- ASCP Resident Platform Finalist, Chicago, IL, ASCP Spring Meeting, March 30, 1993.
- American College of Obstetrics and Gynecology, May 1-3, 1993, Spring Meeting, Poster: Large Loop Excision of the Transformation Zone (LLETZ): Effect on the Pathologic Interpretation of Resection Margins.
- First Place Best Paper Award for the Annual Resident Symposium, May, 1993, Los Angeles Society of Pathology.
- Thompson LDR, Hirschowitz SL. Fine Needle Aspiration Cytology Workshop. Workshop and Tutorial for Annual Meeting, American Society of Clinical Pathologists: October 19, 1993, October 16, 1994, September 17, 1995, September 19, 1997.
- Pathology Staff Conference: Langerhans cell histiocytosis of the thyroid. AFIP, Washington, D.C., November 9, 1994.
- Two review courses for Osler Review Programs, Otorhinolaryngic and Endocrine Pathology (for Pathology Boards), Annapolis, MD (April, 1995), Indianapolis, IN (June, 1997), Chicago, IL (September, 1999), Chicago, IL (April, 2000), Tampa, FL (September 2000).
- Seven hour review course for Osler Review Programs, Otorhinolaryngic Pathology (for Otorhinolaryngic Surgery Boards), Chicago, IL: April, 1995; September, 1995; March, 1996; September, 1996; March, 1997; April, 1997; September, 1997, March, 1998, September, 1998, March 6, 1999, April 10, 1999, September 9-10, 1999, April 3-4, 2000, September, 2000, April 14-15, 2001, September 22, 2001, March 24, 2002.
- Faculty speaker, Selected topics in Otorhinolaryngic Pathology, Armed Forces Institute of Pathology, Review of Anatomic Pathology, Washington, D.C.: April, 1995, May, 1996, May, 1997, May, 1998, May 1999, May 2000, May 2001.
- Pathology Staff Conference: Pharyngeal Auricles. AFIP, Washington, D.C., July 19, 1995.
- Selected topics in Otorhinolaryngic Pathology, Armed Forces Institute of Pathology Basic Science course in Otolaryngology Head and Neck Surgery (4 week course), Uniformed Services University of the Health Sciences, Washington, D.C.: March, 1995, March, 1996, March, 1997, March 9-27, 1998, March 3-25, 1999, March 8-24, 2000, March 5-29, 2001, March 4-29, 2002.
- Selected topics in Otorhinolaryngic and Endocrine Pathology, AFIP Annual Anatomic Pathology Short Course, Washington, D.C.: May 1997, April 1998, April 1999; April 2000, May 2001, April 2002.
- Pathology Staff Conference: Endocrine Department Slide Seminar, AFIP, Washington, D.C., December 6, 1995.
- Faculty speaker, Diagnostic Exfoliative and Fine Needle Aspiration Cytology Course, Washington, DC: June, 1996, June, 1997.
- Pathology Staff Conference: Can cryptogenic cervical cystic carcinoma credibly come from congenital branchial cleft cysts? Otorhinolaryngic Department, AFIP, Washington, DC, May 22, 1996.
- Pathology Staff Conference: Primary mesenchymal tumors of the thyroid gland. Endocrine Department, AFIP, Washington, DC, June, 1996.
- Challenging diagnosis in head and neck pathology. Lecture for the 100th Annual Meeting of the American Academy of Otolaryngology-Head & Neck Surgery, Washington, DC, October 2, 1996.
- Endocrine Pathology Staff Conference, AFIP, Washington, D.C., May 7, 1997.
- Update on Fine Needle Aspiration (Karolinska experience), Washington, DC, October, 1997.
- Papillary and Exophytic Squamous Cell Carcinoma of the Larynx. First Annual Meeting of the North American Society of Head and Neck Pathology, March 1, 1998, Boston, MA.
- Thyroid Lymphomas: A clinicopathologic correlation of 108 cases. Pathology Staff Conference, AFIP, Washington, D.C., March 25, 1998.
- Fine needle aspiration: learning from the master. Metropolitan Washington Association of Cytology, Washington, DC, September, 1998.
- Cutting edge techniques in fine needle aspiration cytology. American Society of Cytopathology, 46th Annual Scientific Meeting, Nashville, TN, November 4, 1998.
- Thyroid pathology. Pathology Staff Conference, AFIP, Washington, D.C., February 24, 1999.

- Benign lesions of the Salivary glands. Grand Rounds, The George Washington University, Washington, DC, November 9, 1999.
- Adrenal gland tumor classification. Uniformed Services University of the Health Sciences, Bethesda, Maryland. April 7, 2000.
- Papillary thyroid carcinoma variants; Parathyroid gland pathology. Grand Rounds, Wilford Hall, Lackland Air Force Base, San Antonio, TX, April 17, 2000.
- Endocrine Telepathology. Telepathology 2000. Rockville, MD. September 27-29, 2000.
- Update in Salivary Gland Pathology. Short course. International Academy of Pathology, Nagoya, Japan, October 16, 2000.
- New Concepts in Telepathology. Long Course. International Academy of Pathology, Nagoya, Japan, October 17, 2000.
- Challenging lesions in head and neck pathology; Differential diagnosis in Endocrine Organ lesions. Grand Rounds, Wilford Hall, Lackland Air Force Base, San Antonio, TX, December 4, 2000.
- Diagnostically challenging Tumors in Endocrine Organs. Southern Texas Pathology Society, San Antonio, TX: December 5, 2000.
- Diagnostically challenging tumors in Head & Neck pathology. Grand Rounds, Georgetown University Medical School, February 8, 2001.
- Selected topics in Head & Neck Pathology. Georgetown Residency training program, January 21 – March 1, 2001.
- Head and Neck Pathology; Endocrine Organ Pathology; Anchorage, Alaska, April 23 – May 4, 2001.
- Laryngeal Spindle cell Sarcomatoid Carcinoma. Staff Conference, AFIP, May 30, 2001
- Telepathology. Brazilian Society of Pathology, XXIII Brazilian Congress of Pathology, Salvador, Bahia, June 6-10, 2001.
- Differential Diagnostic problems in Endocrine Pathology. Brazilian Society of Pathology, XXIII Brazilian Congress of Pathology, Salvador, Bahia, June 6-10, 2001.
- New PASS criteria for Benign versus Malignant Pheochromocytomas. Staff Conference, AFIP, Washington, DC, July 18, 2001.
- Selected topics in Head & Neck Pathology. Guest Professor. Annual Anatomy and Histopathology of the Head, Neck and Temporal Bone, Indiana University School of Medicine and Department of Otolaryngology-Head & Neck Surgery, Indianapolis, IN; 86th Annual: July 9-19, 2001; 87th Annual: July 8-17, 2002.
- Benign versus malignant endocrine organ pathology. Grand Rounds. George Washington University, Washington, DC, October 8, 2001.
- Chondrosarcomas of the larynx. Staff Conference, AFIP, December 5, 2001.
- Selected topics in Salivary gland pathology. Guest Professor. Georgetown University School of Medicine, Washington, DC, January 8, 2002.
- Selected topics in Salivary gland pathology. Clinical Adjunct Professor. Georgetown University Department of Otorhinolaryngology & Head and Neck Surgery, Washington, DC, January 10, 2002.
- Dedifferentiated chondrosarcomas of the larynx. Presented at the 105th Annual meeting of the Triological Society, Boca Raton Resort and Club, FL, May 12-14, 2002.
- Intratracheal Ectopic Thyroid. Presented at the 105th Annual meeting of the Triological Society, Boca Raton Resort and Club, FL, May 12-14, 2002.
- Selected topics in Endocrine Pathology. Grand Rounds. University of South California, Los Angeles, CA, September 3, 2002.
- Variants of papillary thyroid carcinoma. Grand Rounds. University of Maryland, Baltimore, MD, November 11, 2002.
- Challenging Lesions of the Head & Neck. Grand Rounds. Mount Sinai University Medical Center, New York, NY, December 2, 2002.
- Immunohistochemistry. Grand Rounds. George Washington University, Washington, DC, January 28, 2003.
- Not all is as clear as it seems. Staff Conference, AFIP, June 18, 2003.

- Selected topics in Head & Neck Pathology. Guest Professor. Annual Anatomy and Histopathology of the Head, Neck and Temporal Bone, Indiana University School of Medicine and Department of Otolaryngology-Head & Neck Surgery, Indianapolis, IN; 88th Annual: July 2-11, 2003.
- Slide Seminar Chairman, Ear Pathology, Joint Meeting of the 19th European Congress of Pathology, Ljubljana, Slovenia, September 6, 2003.
- Anatomic Pathology Slide Seminar, 2003 ASCP Annual Meeting, New Orleans, LA, September 21, 2003.
- Papillary thyroid carcinoma: Clinical, histologic and prognostic features. Jack Gordon Annual Pathology Symposium, Long Beach, CA, November 1, 2003.
- Challenging lesions of the head and neck. Los Angeles Society of Pathology, Los Angeles, CA, February 10, 2004.
- Do we know more than you do? The 9-11 Incident. Kaiser Skiing CME Instruction. Whistler, Canada, February 28, 2004.
- Reactive and neoplastic lesions of the Ear. North American Society for Head and Neck Pathology Companion Meeting, Vancouver, British Columbia, Canada, March 6, 2004.
- Parathyroid lesions. Los Angeles Society of Pathology, Los Angeles, CA, April, 13 2004.
- Surgical pathology of the thyroid gland. Maryland Pathology Society, Baltimore, MD, April 17, 2004.
- Thyroid neoplasia management. Woodland Hills Medical Center, Woodland Hills, CA, May 26, 2004.
- Surgical pathology of the thyroid gland. Southern California Permanente Medical Group, Los Angeles, CA, June 15, 2004.
- Selected topics in Head & Neck Pathology. Guest Professor. Annual Anatomy and Histopathology of the Head, Neck and Temporal Bone, Indiana University School of Medicine and Department of Otolaryngology-Head & Neck Surgery, Indianapolis, IN; 89th Annual: July 17, 2004.
- Pseudomalignant lesions of the head and neck. International Association of Oral Pathologists Annual Meeting, Madrid, Spain, September 8, 2004.
- Slide seminar Chairman, Head and Neck Pathology, XXV Congress of the International Academy of Pathology, Brisbane, Australia. October 12, 2004.
- Sinonasal Tract and Nasopharyngeal Glass Slide Seminar, American Academy of Oral and Maxillofacial Pathology, Dustin, FL, April 18, 2005.
- Selected topics in sinonasal tract pathology. Maryland Pathology Society, Baltimore, MD, April 2, 2005.
- Slide seminar in sinonasal tract pathology, Part I. Southern California Permanente Medical Group, Los Angeles, CA, May 24, 2005.
- Selected topics in Head & Neck Pathology. Guest Professor. Annual Anatomy and Histopathology of the Head, Neck and Temporal Bone, Indiana University School of Medicine and Department of Otolaryngology-Head & Neck Surgery, Indianapolis, IN; 90th Annual, July 16, 2005.
- Convener and Chairman, Pre-Meeting of the European Society of Pathology, "Pursuit of Perfection in Head & Neck Pathology in Paris," Paris, France, September 2, 2005.
- Slide seminar in sinonasal tract pathology, Part II. Southern California Permanente Medical Group, Los Angeles, CA, November 1, 2005.
- Selected topics in Sinonasal tract pathology. Jack Gordon Annual Pathology Symposium, Pasadena, CA, November 5, 2005.
- Thyroid gland carcinomas. Swatek Lectureship at Loma Linda University, Loma Linda, CA, March 3, 2006.
- Spindle cell lesions of the Upper Aerodigestive Tract. ASCP Teleconference, Woodland Hills, CA, April 21, 2006.
- Sinonasal Tract and Nasopharyngeal Glass Slide Seminar, American Academy of Oral and Maxillofacial Pathology, San Antonio, TX, April 23, 2006.
- Thyroid gland pathology. Naval Medical Center, San Diego, San Diego, CA, April 28, 2006.
- Selected topics in Thyroid gland pathology. Grand Rounds (ENT Surgery), University of Southern California, Los Angeles, CA, May 26, 2006.

- Selected topics in Sinonasal Tract Pathology. Grand Rounds (Pathology), University of Southern California, Los Angeles, CA, June 6, 2006.
- Selected topics in Head & Neck Pathology. Guest Professor. Annual Anatomy and Histopathology of the Head, Neck and Temporal Bone, Indiana University School of Medicine and Department of Otolaryngology-Head & Neck Surgery, Indianapolis, IN; 91st Annual, July 17, 2006.
- Selected topics in Ear Pathology. International Academy of Pathology 100th Anniversary, Montreal, Canada, September 16., 2006.
- What is a Small Round Blue Cell. Visiting Totten Lectureship, University of Pittsburgh, Pittsburgh, PA, November 8, 2006.
- Introduction to Pathology. Grand Rounds (ENT Surgery), University of South California, Los Angeles, CA, January 5, 2007.
- Update in Endocrine Organ Pathology. Guest Faculty. 21st Annual Surgical Pathology Workshop, University of Utah School of Medicine, January 29—February 2nd 2007.
- Infections of the head and neck. Grand Rounds (ENT Surgery), University of South California, Los Angeles, CA, January 19, 2007.
- Has pathology changed? Guest lecturer, Kaiser Symposia, Snowmass, CO, February 8, 2007.
- Glass Slide Seminar, University of California—Los Angeles, Los Angeles, CA, February 22, 2007.
- Selected topics in sinonasal tract pathology. Naval Medical Center, San Diego, San Diego, CA, March 23, 2007.
- Sinonasal Tract and Nasopharyngeal Glass Slide Seminar, American Academy of Oral and Maxillofacial Pathology, Kansas City, MO, May 6, 2007.
- Spindle cell tumors of the upper aerodigestive tract. University of Southern California, Los Angeles, CA, May 14, 2007.
- Selected topics in Head & Neck Pathology. Guest Professor. Annual Anatomy and Histopathology of the Head, Neck and Temporal Bone, Indiana University School of Medicine and Department of Otolaryngology-Head & Neck Surgery, Indianapolis, IN; 92nd Annual, July 14, 2007.
- Thyroid Carcinoma: WHO Would Have Thought? Baylor University Medical Center, Houston, TX, August 13, 2007.
- Nasopharyngeal Pathology Update. Unique Topics in Head & Neck Pathology, Pre-Meeting of the 21st European Congress of Pathology, Course Chairman, Istanbul, Turkey, September 8, 2007.
- WHO knows about Thyroid Gland Pathology? and Benign Mimics of Thyroid Gland Tumors. Belgian Scientific Societies, First Belgian Week of Pathology, Ghent, Belgium, March 15, 2008.
- What is a Sinonasal Tract Tumor? Royal Society of Pathology, London, England, March 20, 2008.
- Difficult management decisions in salivary gland pathology. British Association of Head and Neck Oncologists, London, England, April 25, 2008.
- “Malignancies of the Thyroid gland and their Differential;” “Can you PASS?;” “Adrenal cortical tumors in Adults and Children.” Kyoto University Hospital, Kyoto, Japan, June 11 – 12, 2008.
- “What is a Small Round Blue Cell tumor?;” “WHO would have thought—an update of the WHO Classification of Head and Neck Tumours;” “Spindle Cell Lesions of the Upper Aerodigestive Tract;” Slide seminar of Head and Neck Pathology. Surgical Pathology Update, International Academy of Pathology, Shonan, Japan, June 13 – 15, 2008.
- Sinonasal Tract and Nasopharyngeal Glass Slide Seminar, International Academy of Oral and Maxillofacial Pathology and the American Academy of Oral and Maxillofacial Pathology, San Francisco, June 22, 2008.
- Selected topics in Head & Neck Pathology. Guest Professor. Annual Anatomy and Histopathology of the Head, Neck and Temporal Bone, Indiana University School of Medicine and Department of Otolaryngology-Head & Neck Surgery, Indianapolis, IN; 93rd Annual, July 19, 2008.
- *Do you see what I see?* Grand Rounds (ENT Surgery), University of Southern California, Los Angeles, CA, August 5, 2008.
- *Selected topics in Thyroid Gland Pathology.* American Association of Pathology Assistants, Long Beach, CA, September 15, 2008.
- Sinonasal tract pathology unknowns. Naval Medical Center, San Diego, San Diego, CA, September 26, 2008.

- *Twisted cells of the upper aerodigestive tract.* Asia-Pacific Conference on Oral Cavity Cancer in conjunction with the 12th Annual Meeting of the Taiwan Cooperative Oncology Group, Taipei, Taiwan (China), December 6, 2008.
- *WHO changed the diagnosis?* Grand rounds, Henry Mayo Medical Center, Valencia, CA, January 9, 2009.
- *How to diagnose Sinonasal tract tumors.* Naval Medical Center, San Diego, San Diego, CA, February 20, 2009.
- “*Salivary Gland Tumors and Their Histologic Mimics;*” “*WHO would have thought: Selected Sinonasal Tract Tumors.*” Royal College of Pathologists Society Meeting, Sydney, Australia, March 13 – 15, 2009.
- “*Salivary gland pathology for Dummies.*” Guest Lecturer, Los Angeles Society of Pathology, Los Angeles, CA, April 14, 2009.
- Course Director, *Head and Neck Pathology.* Karolinska, Stockholm, Sweden, May 25 – 27, 2009.
- Selected Lesion of the Larynx and Soft Tissue Tumors of the Head and Neck. Guest Professor. Annual Anatomy and Histopathology of the Head, Neck and Temporal Bone, Indiana University School of Medicine and Department of Otolaryngology-Head & Neck Surgery, Indianapolis, IN; 94th Annual: July 11, 2009.
- Course Co-Director, *Pre-Meeting of the Joint North American Society of Head and Neck Pathology and the Working Group of the European Society of Pathology,* Florence, Italy, September 4, 2009.
- Guest Lecturer, Grand-Rounds, University of California—Los Angeles, Los Angeles, CA, September 25, 2009.
- How many cysts are there in the pancreas? SCPMG Pathology Staff conference, Woodland Hills, CA (Video Teleconference), October 6, 2009.
- *Selected Topics in Endocrine Organ Pathology* (5 lectures). Scientific Symposiums Lecture Series, Big Island of Hawaii, October 7 – 8, 2009.
- *Selected Topics in Head and Neck Pathology* (3 lectures). American Osteopathic College of Pathologists. New Orleans, LA, November 9, 2009.
- Guest Lecturer, Grand-Rounds: How to Diagnose Nasal Cavity Lesions, University of California—Los Angeles, Los Angeles, CA, November 20, 2009.
- Unknown slide conference. Guest lecturer. Naval Hospital San Diego, San Diego, CA, December 4, 2009.
- Guest Lecturer, Unknown slide conference, University of California—Los Angeles, Los Angeles, CA, February 19, 2010.
- Grand Rounds. Ear and Temporal Bone Tumors. Department of Otorhinolaryngology, University of Southern California, Los Angeles, CA, February 26, 2010.
- Guest Lecturer, Specialty Conference, Head and Neck Pathology, USCAP, Washington, DC, March 24, 2010.
- Visiting Professor Grand Rounds: What have we learned about Sinonasal Tract tumors? Emory University, Atlanta, Georgia, April 26, 2010.
- Visiting Professor: Unknown slide seminar (Pathology Department Residents). Emory University, Atlanta, Georgia, April 26, 2010.
- Important Topics in Endocrine Organ Pathology, All Day Seminar (15 lectures). California Tissue Tumor Registry, Costa Mesa, CA, June 6, 2010.
- A Day in the Life of a Busy Surgical Pathologist. Grand Rounds, Woodland Hills Medical Center, Woodland Hills, CA, September 24, 2010.
- CheckPath Presentation. American Society of Clinical Pathologists. San Francisco, CA, October 29, 2010.
- Thyroid Gland Unknown Case Conference. Guest Lecturer. California Society of Pathology, San Francisco, CA, December 3, 2010.
- Panel Discussion. Guest Lecturer. California Society of Pathology, San Francisco, CA, December 4, 2010.
- Can You Hear Me Now? Ear and Temporal Bone Pathology. Naval Hospital San Diego, San Diego, CA, January 7, 2011.
- An orientation to Pathology. Grand Rounds for New Physicians. Woodland Hills, CA, January 18, 2011.
- A Day in the Life of a Busy Surgical Pathologist. Grand Rounds, Beaver Creek, CO, February 3, 2011.

- A Virtual Glass Slide Library. College of American Pathologists, New Orleans, LA, February 12, 2011.
- Oropharyngeal carcinoma: Update and Current Diagnostic criteria. Grand Rounds. Southern California Permanente Medical Group, Los Angeles, CA, February 15, 2011.
- Surgical Pathology of the Ear and Temporal Bone. Grand Rounds. University of California—Los Angeles, Los Angeles, CA, February 18, 2011.
- Unknown Slide Session. University of California—Los Angeles, Los Angeles, CA, April 22, 2011.
- What do Pathologists do in the basement? Grand Rounds, Family Practice Residents, Woodland Hills, CA, September 30, 2011.
- An Update on Neuroendocrine Tumor Classification. Gastrointestinal Grand Rounds, Woodland Hills, CA, October 5, 2011.
- Difficult and Diagnostically challenging Thyroid gland lesions. Short Course (2 hours). American Society of Clinical Pathologists Annual Meeting. Las Vegas, NV, October 20, 2011.
- Difficult and Diagnostically challenging Sinonasal Tract lesions. Short Course (2 hours). American Society of Clinical Pathologists Annual Meeting. Las Vegas, NV, October 20, 2011.
- Can you name the Pancreatic Cysts? General Surgery Grand Rounds, Woodland Hills, CA, October 26, 2011.
- Can you save enough to Retire? Grand Rounds, Family Practice Residents, Woodland Hills, CA, October 27, 2011.
- Grand Rounds: Do you ever listen? University of Southern California, Department of Pathology. Los Angeles, CA, October 28, 2011.
- Common Questions in Head and Neck Pathology Consultation Cases. Guest Lecturer. California Society of Pathology, San Francisco, CA, November 30, 2011.
- Pathology for Dummies. Grand Rounds, Family Practice Residents, Woodland Hills, CA, December 15, 2011.
- Where are the pathologists when you need them? Grand Rounds, Naval Hospital Pensacola, Pensacola, FL, January 24, 2012.
- Did President Grant Die from Oral Sex? Los Angeles Society of Pathologists, Los Angeles, CA, March 13, 2012
- Location, Location, Location. North American Society of Head and Neck Pathology. United States and Canadian Academy of Pathology Meeting, Vancouver, BC, Canada, March 17, 2012.
- A Surgical View of Breast Pathology. Grand Rounds. Naval Hospital Naples, Naples, Italy, June 18, 2012.
- Difficult Sinonasal Tract Lesions. International Academy of Oral Pathology (IAOP), Sao Pedro, Brazil, July 31, 2012.
- Selected Spindle cell lesions of the Upper Aerodigestive Tract and Their Mimics. International Academy of Oral Pathology (IAOP), Sao Pedro, Brazil, July 31, 2012.
- How to improve your chances of getting a manuscript accepted. International Academy of Oral Pathology (IAOP), Sao Pedro, Brazil, August 2, 2012.
- Head and Neck Pathology. International Academy of Pathology. Cape Town, South Africa, September 30 – October 5, 2012.
- Difficult and Diagnostically challenging Thyroid gland lesions. Short Course (2 hours). American Society of Clinical Pathologists Annual Meeting. Boston, MA, November 3, 2012.
- Difficult and Diagnostically challenging Sinonasal Tract lesions. Short Course (2 hours). American Society of Clinical Pathologists Annual Meeting. Boston, MA, November 3, 2012.
- Can you hear me now: Surgical Pathology of the Ear and Temporal bone. Short Course (2 hours). American Society of Clinical Pathologists Annual Meeting. Boston, MA, November 3, 2012.
- A Surgical View of Breast Pathology—Part 1. Grand Rounds. SCPMG Family Practice Residency, Woodland Hills, CA, November 14, 2012.
- A Surgical View of Breast Pathology—Part 2. Grand Rounds. SCPMG Family Practice Residency, Woodland Hills, CA, November 21, 2012.
- New entities in Salivary Gland Pathology: Part 1. Grand Rounds, Otorhinolaryngology, University of Southern California, Los Angeles, CA, May 3, 2013.

- New entities in Salivary Gland Pathology: Part 2. Grand Rounds, Otorhinolaryngology, University of Southern California, Los Angeles, CA, May 10, 2013.
- Critical Pathology Diagnoses and Differentials of the Head and Neck. California Tissue Tumor Registry (CTTR). All Day Seminar (20 topics). Costa Mesa, CA, June 2, 2013.
- Difficult and Diagnostically challenging Thyroid gland lesions. Short Course (2 hours). American Society of Clinical Pathologists Annual Meeting. Boston, MA, September 21, 2013.
- Difficult and Diagnostically challenging Sinonasal Tract lesions. Short Course (2 hours). American Society of Clinical Pathologists Annual Meeting. Boston, MA, September 21, 2013.
- Spindle cell tumors in the Upper Aerodigestive tract. Short Course. American Osteopathic College of Pathologists, Annual Meeting. Las Vegas, NV, October 2, 2013.
- Did President Grant Die from Oral Sex? Short Course. American Osteopathic College of Pathologists, Annual Meeting. Las Vegas, NV, October 2, 2013.
- Update of soft tissue lesions of the Head and Neck. University of Southern California, Grand Rounds, Los Angeles, CA, October, 25, 2013.
- Non-neoplastic and benign neoplasms of the Sinonasal Tract. University of Southern California, Grand Rounds, Los Angeles, CA, November 22, 2013.
- Salivary gland tumor update. Grand Rounds, Southern California Permanente Medical Group, Woodland Hills, CA, January 7, 2014.
- Introduction to Surgical Pathology. University of Southern California, Grand Rounds, Los Angeles, CA, January 24, 2014.
- Unknown Surgical pathology cases of the Head and Neck. University of Southern California, Grand Rounds, Los Angeles, CA, February 21, 2014.
- Dedifferentiated acinic cell carcinoma and its differential diagnosis. United States and Canadian Academy of Pathology Annual Meeting, San Diego, CA, March 5, 2014.
- Consultation Case Conundrums from the NorthWest. Kaiser Northwest Grand Rounds, Portland, OR, March 17, 2014.
- Selected topics in Head and Neck Pathology (3 lectures, 6 hours). Current Issues in Surgical Pathology, Riyadh, Saudi Arabia, May 13-15, 2014.
- Selected topics in Head and Neck Pathology (3 lectures, 6 hours). FEDPATMEX (Pathology Society meeting), Puerto Vallarta, Mexico, September 9-11, 2014.
- Topics in Head and Neck and Endocrine Organ Pathology. Visiting Professor, University of Michigan, Ann Arbor, MI, September 28-29, 2014.
- Selected Unknowns in Head and Neck Pathology. Naval Medical Center San Diego, San Diego, CA, November 3, 2014.
- Selected Unknowns in Head and Neck Pathology. Cedars Sinai Medical Center, Los Angeles, CA, December 8, 2014.
- Los Angeles Society of Pathology, Annual Symposium (4 hours). Small biopsies of inflammatory lesions of the oral cavity; Salivary Glands: Old and New entities; Oropharyngeal carcinoma; Diagnosing Small Biopsies of the Sinonasal Tract. Duarte, CA, January 24, 2015.
- Southern California Permanente Medical Group, Update in Salivary Gland Pathology. Los Angeles, CA, January 27, 2015.
- Educational Symposia International (ESI), 36th Annual Pathology Review. 8 hours of lectures (4 hours each for Head and Neck and Endocrine organ pathology). Vail, CO, February 8-13, 2015.
- Selected Unknowns in Head and Neck Pathology. Cedars Sinai Medical Center, Los Angeles, CA, March 9, 2015.
- Papanicolaou Cytology Society Proceedings: Small Biopsies of the Sinonasal Tract. United States and Canadian Academy of Pathology Meeting, Boston, MA, March 21, 2015.
- Assessing Margins in Oral Tongue Squamous Cell Carcinoma. Southern California Permanente Medical Group, Los Angeles, CA, Head and Neck and General Surgeons, May 8, 2015.
- Visiting professor, Department of Pathology, Black Lion Hospital, University of Addis Ababa, Addis Ababa, Ethiopia, May 16 – 29, 2015.

- Selected Unknowns in Head and Neck Pathology. Cedars Sinai Medical Center, Los Angeles, CA, June 15, 2015.
- Update on Oropharyngeal Carcinoma. The Permanente Medical Group, Oakland, CA June 17, 2015.
- Selected Unknowns in Endocrine Organ Pathology. Naval Medical Center San Diego, San Diego, CA, June 19, 2015.
- Did President Grant Die from Too Much Oral Sex. Northwest Permanente Medical Group, Portland, OR, July 20, 2015.
- Guest Lecturer (4 hours of lecture: Adrenal, Pancreas, Sinonasal, Larynx). XXX Brazilian Society of Pathology Meeting, Sao Paulo, Brazil, October 29-31, 2015.
- Guest Lecturer (4 hours of lecture). Guatemala Society of Head and Neck Surgeons, Guatemala City, Guatemala, November 11-13, 2015.
- New Lesions Out of Old Ones: Smaller and Smaller Case Conference. Guest Lecturer. California Society of Pathology, San Francisco, CA, December 4, 2015.
- Panel Discussion. “Nutn’ but a small biopsy: How to diagnose small biopsy samples of the sinonasal tract.” California Society of Pathology, San Francisco, CA, December 5, 2015.
- World Health Organization Classification of Tumours Consensus Conference for Head and Neck Tumours, Lyon, France, January 14-16, 2016.
- Non-Invasive Follicular Thyroid Neoplasm with Papillary-Like Nuclear Features. Mid-Atlantic Pathology Group, Rockville, MD, February 29, 2016.
- Long Course Director, United States and Canadian Academy of Pathology Annual Meeting, Seattle, WA, March 16, 2016.
- Head and Neck and Endocrine Organ Pathology (4 hours). Visiting Professor, University of Florida, Gainesville, FL, April 10-11, 2016.
- Head and Neck Pathology (3 hours), Allegheny Health Network, 23rd Annual Seminar in Pathology, Pittsburgh, PA, April 28-May 1, 2016.
- Selected topics in Head and Neck and Endocrine Organ Pathology (4 hours), Oregon Pathology Society Meeting, Portland, OR, May 20-21, 2016.
- Non-Invasive Follicular Thyroid Neoplasm with Papillary-Like Nuclear Features. Southern California Permanente Medical Group, Woodland Hills, CA, May 31, 2016.
- Non-Invasive Follicular Thyroid Neoplasm with Papillary-Like Nuclear Features. The Permanent Medical Group, Sacramento, CA, June 8, 2016.
- Selected topics in Head and Neck and Endocrine Organ Pathology (3 hours), Colorado Pathology Society Meeting, Vail, CO, July 16-17, 2016.
- Non-Invasive Follicular Thyroid Neoplasm with Papillary-Like Nuclear Features; Selected oral cavity unknowns. Naval Hospital San Diego, San Diego, CA, August 5, 2016.
- An Update on the New 2016 WHO Classification of Tumors, European Society of Pathology/International Academy of Pathology, Long Course Co-Director, Cologne, Germany, September 25-30, 2016.
- Non-Invasive Follicular Thyroid Neoplasm with Papillary-Like Nuclear Features. Cedars Sinai Medical Center, Los Angeles, CA October 17, 2016.
- Head and Neck and Endocrine Organ Pathology (4 hours). Visiting Professor, University of California: Irvine, Irvine, CA, November 10, 2016.
- Non-Invasive Follicular Thyroid Neoplasm with Papillary-Like Nuclear Features. California Society of Pathology, San Francisco, CA, December 2, 2016.
- Seven Financial Mistakes Physicians Make. SCPMG Wellness Symposium, West Lake Village, April 29, 2017.
- Founders Lecturer, American Academy of Oral and Maxillofacial Pathology (4 hours), Newport, RI, May 2, 2017.
- 33rd Annual Current Issues in Anatomic Pathology Course (4 hours), Guest lecturer (WHO’s new in Thyroid Gland Pathology; Selected New WHO ENT Entities), UCSF, San Fransisco, CA, May 25-27, 2017.
- Head and Neck Pathology: Start to Finish. USCAP-West Interative Course (3 days, 16 CME hours), Palm Springs, CA, June 23-25, 2017.

- What is new and how to apply the criteria from the WHO: Classification of Head and Neck Tumours, 4th edition. Navy Medical Center San Diego, San Diego, CA, August 18, 2017
- Update on International Collaboration on Cancer Reporting. European Congress of Pathology, Amsterdam, Netherlands, September 4, 2017.
- Selected topics in Head and Neck Pathology; How to diagnose Oropharyngeal Carcinoma; Spindle Cell Lesions of the Upper Aerodigestive tract (4 hours). 6th International Congress of the Mexican Association of Pathology and Oral Medicine, Las Brisas, Huatulco, Oaxaca, Mexico, October 6-8, 2017.
- WHO'S WHO in Head and Neck Pathology. 74th Annual Seminar, San Antonio Society of Pathologists, San Antonio, TX, January 6, 2018.
- MR SLEEP: Not to be Sneezed at; WHO's New in Head and Neck Pathology. 6th Hong Kong Pathology Forum, Hong Kong, SAR-China, February 3, 2018.
- Differential Diagnostic Considerations of Upper Aerodigestive Tract Spindle Cell Lesions. Satellite Pathology Forum, HKU-Shen Zehn Hospital, Shen Zhen, China, February 4, 2018.
- Florida Society of Pathologists, Keynote Speaker (4 hours), Bay Lake, FL, February 17-18, 2018.
- Kentucky Society of Pathologists, Keynote Speaker, Lexington, KY, May 18, 2018.
- All day seminar on head and neck and endocrine organ pathology. 42nd Annual Scientific Meeting of the Australasian Division of the IAP, Sydney, Australia, June 4, 2018.
- Spindle cell neoplasms of the Upper Aerodigestive Tract. Head and Neck Companion Meeting. 42nd Annual Scientific Meeting of the Australasian Division of the IAP, Sydney, Australia, June 1, 2018.
- NIFTP: What are the diagnostic criteria? Resident unknown cases. Royal Prince Alfred Hospital, Sydney, Australia, June 5, 2018.
- Head and Neck Pathology, Basel Seminars in pathology and genetics 2018, Basel, Switzerland, June 22-23, 2018.
- Head and Neck Seminar, International Academy of Pathology, Thailand Division, 58th annual meeting, Bangkok, Thailand, November 11, 2018.

JOURNAL PUBLICATIONS

- Montz FJ, Holschneider CH, Thompson LDR. Large Loop Excision of the Transformation Zone: Effect on the Pathologic Interpretation of Resection Margins. **Obstetr Gynecol** 1993;81:976-82. PMID: 8497366.
- Thompson LDR, Rosenthal DL. Cytopathology of Tubular Carcinoma of the Breast. **A.S.C.P. Check Sample**, C93-7, 1993.
- Thompson LDR, Heffess CS, Adair CF, Smith BS, Wenig BW. Langerhans cell histiocytosis of the thyroid: a series of seven cases and a review of the literature. **Mod Pathol** 1996;9:145-149. PMID: 8657721.
- Thompson, LDR. Isolated thyroid Langerhans cell histiocytosis: A case report. **Eur Arch Otorhinolaryngol** 1996;253:62-65. PMID: 8932433.
- Thompson L, Cheng B, Barsky S. Monoclonal origins of malignant mixed tumors (carcinosarcomas). Evidence of a divergent histogenesis. **Am J Surg Pathol** 1996;20:277-85. PMID: 8772780.
- Wenig BM, Thompson LDR, Frankel SS, Burke AP, Abbondanzo SL, Sesterhenn I, Heffner DK. Lymphoid changes of the nasopharyngeal and palatine tonsils that are indicative of human immunodeficiency virus infection. A clinicopathologic study of 12 cases. **Am J Surg Pathol** 1996;20:572-587. PMID: 8619422.
- Heffner DK, Thompson LDR, Schall D, Anderson V. Pharyngeal dermoids ("hairy polyps") as accessory auricles. **Ann Otol Rhinol Laryngol** 1996;105:819-824. PMID: 8865778.
- Frankel SS, Wenig BM, Burke AP, Mannan P, Thompson LDR, Abbondanzo SL, Nelson AM, Pope M, Steinman RM. Replication of HIV-1 in dendritic cell-derived syncytia at the mucosal surface of the adenoid. **Science** 1996;272:115-117. PMID: 8600520.
- Thompson LDR, Wenig BM, Ellis, GL. Oncocytomas of the submandibular gland: A series of 22 cases and a review of the literature. **Cancer** 1996;78:2281-2288. PMID: 8940996.

- Thompson LDR, Adair CF, Shmookler BM, Wenig BM, Heffess CS. Peripheral nerve sheath tumors of the thyroid: A series of four cases and a review of the literature. **Endocr Pathol** 1996;7:309-314. PMID: 12114802.
- Thompson LDR, Adair CF, Wenig BM, Heffess CS. Primary smooth muscle tumors of the thyroid gland. **Cancer** 1997;79:579-587. PMID: 9028371.
- Thompson LDR. Challenging diagnosis in head and neck pathology. **Eur Arch Otorhinolaryngol** 1997;254:357-366. PMID: 9332890.
- Wenig BM, Thompson LDR, Adair CF, Shmookler B, Heffess CS. Thyroid papillary carcinoma of columnar cell type: A clinicopathologic study of 16 cases. **Cancer** 1998;82:740-53. PMID: 9477108.
- Schafer DR, Thompson LDR, Smith BC, Wenig BM. Primary Ameloblastoma of the sinonasal tract: clinicopathologic study of 24 Cases. **Cancer** 1998;82:667-74. PMID: 9477098.
- Thompson LDR, Heffner DK. The clinical importance of cystic squamous cell carcinomas in the neck: a study of 136 cases. **Cancer** 1998;82:944-956. PMID: 9486586.
- Paal E, Thompson LDR, Heffess CS. A clinicopathologic and immunohistochemical study of ten pancreatic lymphangiomas with a review of the literature. **Cancer** 1998;82:2150-2158. PMID: 9610694.
- Rassael H, Thompson LDR, Heffess CS. Microscopic papillary carcinoma of the thyroid gland: a non-surgical entity. A clinicopathologic correlation of 90 cases. **Eur Arch Otorhinolaryngol** 1998;225:462-467. PMID: 9833215.
- Buetow PC, Rao P, Thompson LDR. Mucinous cystic neoplasms of the pancreas: radiologic-pathologic correlation. **Radiographics** 1998;18:433-449. PMID: 9536488.
- Thompson LDR, Becker RC, Przygodzki RM, Adair CF, Heffess CS. Mucinous cystic neoplasms (mucinous cystadenocarcinomas of low grade malignant potential) of the pancreas: a clinicopathologic study of 130 cases. **Am J Surg Pathol** 1999;23:1-16. PMID: 9536488.
- Thompson LDR, Wenig BM, Heffner DK, Gnepp D. Exophytic and Papillary Squamous Cell Carcinomas of the Larynx: A clinicopathologic series of 104 cases. **Otolaryngology Head Neck Surg** 1999;120:718-24. PMID: 10229599.
- Paal E, Thompson LDR, Przygodzki RM, Bratthauer GL, Heffess CS. A clinicopathologic and immunohistochemical study of 22 intraductal papillary mucinous neoplasms of the pancreas, with a review of the literature. **Mod Pathol** 1999;12:518-529. PMID: 10349991.
- Wieneke JA, Thompson LDR, Wenig BM. Basaloid squamous cell carcinoma of the sinonasal tract. **Cancer** 1999;85: 841-854. PMID: 10091761.
- Castle JT, Thompson LDR, Frommelt RA, Wenig BM, Kessler HP. Polymorphous low grade adenocarcinoma (PLGA): a clinicopathologic study of 164 cases. **Cancer** 1999;86:207-19. PMID: 10421256.
- Kodroff KS, Lieber C, Thompson LDR. Parathyroid carcinoma occurring in multiple endocrine neoplasia type 1. **Endocrine Practice** 1999;5:347-349.
- Castle JT, Thompson LDR. Kaposi's sarcoma of major salivary gland origin: a clinicopathologic series of 6 cases. **Cancer** 2000; 88:15-23. PMID: 10618601.
- Thompson LDR, Rosai J, Heffess CS. Primary thyroid teratomas: a clinicopathological study of 30 cases. **Cancer** 2000;88:1149-1158. PMID: 10699906.
- Gadwal SR, Fanburg-Smith JC, Gannon FH, Thompson, LDR. Chondrosarcomas of the head and neck in pediatric patients: a clinicopathologic study of 14 cases with a review of the literature. **Cancer** 2000;88:2181-2188. PMID: 10813732.
- Fanburg-Smith JC, Gyure KA, Michal M, Katz D, Thompson LDR. Retroperitoneal peripheral hemangioblastoma: a case report and review of the literature. **Ann Diag Pathol** 2000;4:81-87. PMID: 10760321.
- Derringer GA, Thompson LDR, Frommelt RA, Bijwaard KE, Heffess CS, Abbondanzo SL. Malignant lymphoma of the thyroid gland: a clinicopathologic study of 108 cases. **Am J Surg Pathol** 2000;24:623-639. PMID: 10800981.
- Thompson LDR, Gyure KA. Extracranial sinonasal tract meningiomas: a clinicopathological study of 30 cases. **Am J Surg Pathol** 2000;24:640-650. PMID: 10800982.
- Thompson LDR, Derringer GA, Wenig BM. Amyloidosis of the larynx: a clinicopathologic study of 11 cases. **Mod Pathol** 2000;13:528-535. PMID: 10824924.

- Kardon DE, Thompson LDR. Tonsillar granulomas: a clinicopathologic series of 22 cases. **Laryngoscope** 2000;110:476-481. PMID: 10718441.
- Kardon DE, Thompson LDR. Exophytic and papillary squamous cell carcinoma of the larynx. **Pathol Case Rev** 2000;5(4):196-199. PMID: 10229599.
- Briscoe D, Adair CF, Thompson LDR, Tellado MV, Buckner, S-B, Rosenthal DL, O'Leary TJ. Telecytologic diagnosis of breast fine needle aspiration biopsies: intraobserver concordance. **Acta Cytologica** 2000;44:175-180. PMID: 10740603.
- Kardon DE, Wenig BM, Heffner DK, Thompson LDR. Tonsillar lymphangiomatous polyps: a clinicopathologic series of 26 cases. **Mod Pathol**, 2000;13:1128-1133. PMID: 11048808.
- Neuhauser TS, Derringer GA, Thompson LDR, Fanburg-Smith JC, Miettinen M, Saaristo A, Abbondanzo SL. Splenic angiosarcoma: A clinicopathologic and immunophenotypic study of 28 cases. **Mod Pathol** 2000;13:978-987. PMID: 11007038.
- Thompson LDR, Heffess CS. Renal cell carcinoma to the pancreas in surgical pathology material. A clinicopathologic study of 21 cases with a review of the literature. **Cancer** 2000;89:1076-1088. PMID: 10964338.
- Kardon DE, Thompson LDR. Sinonasal mucosal malignant melanoma: report of an unusual case mimicking schwannoma. **Ann Diag Pathol** 2000;4:303-307. PMID: 11073336.
- Gyure KA, Thompson LDR, Morrison AL. A clinicopathological study of 15 patients with neuroglial heterotopias and encephaloceles of the middle ear and mastoid region. **Laryngoscope** 2000;110:1731-1735. PMID: 11037835.
- Thompson LDR, Wieneke JA, Frommelt RA, Paal E, Adair CS, Heffess CS. Minimally invasive follicular carcinoma of the thyroid gland: a clinicopathologic study of 130 cases. **Cancer** 2001;91:505-524. PMID: 11914475.
- Gadwal SR, Gannon FH, Fanburg-Smith JC, Becoskie EA, Thompson LDR. Primary osteosarcoma of the head and neck in pediatric patients: a clinicopathologic study of 22 cases. **Cancer** 2001;91:598-605. PMID: 11169944.
- Thompson LDR, Heffner DK. Sinonasal tract eosinophilic angiocentric fibrosis: a report of three cases. **Am J Clin Pathol** 2001;115:243-248. PMID: 11211613.
- Kardon DE, Thompson LDR, Heffess CS. Adenosquamous carcinoma of the pancreas: A clinicopathologic study of 25 cases. **Mod Pathol** 2001;14:443-451. PMID: 11353055.
- Neuhauser TS, Derringer GA, Thompson LDR, Fanburg-Smith JC, Aguilera NS, Andriko J, Chu WS, Abbondanzo SL. Splenic inflammatory myofibroblastic tumor (inflammatory pseudotumor): a clinicopathologic and immunophenotypic study of 12 cases. **Arch Pathol Lab Med** 2001;125:379-85. PMID: 11231487.
- Paal E, Thompson LDR, Przygodzki RM, Brathauer GL, Frommelt FA, Heffess CS. Anaplastic carcinomas of the pancreas: a clinicopathological study of 36 cases. **Ann Diag Pathol** 2001;5:129-140. PMID: 11436166.
- Thompson LDR, Fanburg-Smith JC, Wenig BM. Nodular fasciitis (NF) of the external ear region: a clinicopathologic study of 50 cases. **Ann Diag Pathol** 2001;6:191-198. PMID: 11510001.
- Gannon FH, Glaser D, Caron R, Thompson LDR, Shore EM, Kaplan FS. Mast Cell Involvement in Fibrodysplasia Ossificans Progressiva. **Hum Pathol** 2001;32:842-848. PMID: 11521229.
- Loos BM, Wieneke JA, Thompson LDR. Laryngeal angiosarcoma: A clinicopathologic study of five cases with a review of the literature. **Laryngoscope** 2001;111:1197-1202. PMID: 11568541.
- Wieneke JA, Thompson LDR, Heffess CS. Corticomedullary mixed tumor of the adrenal gland. **Ann Diagn Pathol** 2001;5:304-308. PMID: 11598859.
- Wieneke JA, Gannon FH, Heffner DK, Thompson LDR. Giant cell tumor of the larynx: a clinicopathologic series of eight cases and a review of the literature. **Mod Pathol** 2001;14:1209-1215. PMID: 11743042.
- Alli PM, Ollayos CW, Thompson LDR, Kapadia I, Butler D, Williams BH, Rosenthal DL, O'Leary TJ. Telecytology: Intraobserver and interobserver reproducibility in the diagnosis of cervical-vaginal smears. **Hum Pathol** 2001;32:1318-1322. PMID: 11774163.
- Thompson LDR, Wieneke JA, Miettinen M, Heffner DK. Spindle-cell (sarcomatoid) carcinomas of the larynx: a clinicopathologic study of 187 cases. **Am J Surg Pathol** 2002;26:153-70. PMID: 11812937.
- Fung EK, Neuhauser TS, Thompson LDR. Hodgkin-Like Transformation of a Marginal Zone B-Cell Lymphoma of the Larynx. **Ann Diag Pathol** 2002;6:61-66. PMID: 11842381.

- Heffess CS, Thompson LDR. Minimally invasive follicular thyroid carcinoma. **Endocr Pathol** 2001;12(4):417-422. PMID: 11914475.
- Thompson LDR. Pheochromocytoma of the Adrenal Gland Scaled Score (PASS) to Separate Benign From Malignant Neoplasms: A Clinicopathologic and Immunophenotypic Study of 100 Cases. **Am J Surg Pathol** 2002;26:551-566. PMID: 11979086.
- Torske K, Thompson LDR. Middle ear adenoma vs. carcinoid tumor: A review of the literature and a unifying concept of 48 cases of neuroendocrine adenoma of the middle ear (NAME). **Mod Pathol** 2002;15:543-555. PMID: 12011260.
- Garcia RE, Thompson LDR, Gannon FH. Dedifferentiated Chondrosarcomas Of The Larynx: A Report Of Two Cases And Review Of The Literature. **Laryngoscope**, 2002;112:1015-1018. PMID: 12160266.
- Thompson LDR, Gannon FH. Chondrosarcoma of the Larynx: A Clinicopathologic Study of 111 Cases. **Am J Surg Pathol** 2002;26:836-851. PMID: 12160266.
- Heffess CS, Wenig BM, Thompson LDR. Metastatic renal cell carcinoma to the thyroid gland: A clinicopathologic study of 36 cases. **Cancer** 2002;95:1869-1878. PMID: 12404280.
- Thompson LDR, Bouffard JP, Sandberg GD, Mena H. Primary Ear and Temporal Bone Meningiomas: A Clinicopathologic Study of 36 Cases with a Review of the Literature. **Mod Pathol** 2003;16:236-245. PMID: 12640104.
- Thompson LDR, Wieneke JA, Miettinen M. Sinonasal Tract Melanomas: A Clinicopathologic Study of 115 Cases with a Proposed Staging System. **Am J Surg Pathol** 2003;27:594-611. PMID: 12717245.
- Chan J, Gannon FH, Thompson LDR. Malignant giant cell tumor of the sphenoid: case report and review of the literature. **Ann Diag Pathol** 2003;7:100-105. PMID: 12715335.
- Thompson LDR, Miettinen M, Wenig BM. Sinonasal Tract Hemangiopericytoma: A Clinicopathologic and Immunophenotypic Analysis of 104 Cases. **Am J Surg Pathol** 2003;27:737-749. PMID: 12766577.
- Knott PD, Gannon FH, Thompson LDR. Mesenchymal chondrosarcoma of the sinonasal tract: a clinicopathologic study of 13 cases with a review of the literature. **Laryngoscope**, 2003;113:783-790. PMID: 12792311.
- Tadros M, Rizk SS, Opher E, Thompson LDR. Polymorphous hemangioendothelioma of the neck. **Ann Diagn Pathol** 2003;7:165-168. PMID: 12808568.
- Wieneke JA, Thompson LDR, Heffess CS. Adrenal Cortical Neoplasms in the Pediatric Population: A Clinicopathologic and Immunophenotypic Analysis of 83 Patients. **Am J Surg Pathol** 2003;27:867-881. PMID: 12826878.
- Rushing EJ, Thompson LDR, Mena H. Malignant transformation of a dysembryoplastic neuroepithelial tumor after radiation and chemotherapy. **Ann Diag Pathol** 2003;7:240-244. PMID: 12913847.
- Byrd MC, Thompson LDR, Wieneke JA. Intratracheal ectopic thyroid tissue: a case report and literature review. **Ear Nose Throat J** 2003;82:514-518. PMID: 12955837.
- Thompson LDR. Squamous cell carcinoma variants of the head & neck. **Curr Diag Pathol** 2003;9:384-396.
- Penner CR, Thompson LDR. Nasal glial heterotopia: A clinicopathologic and immunophenotypic analysis of 10 cases with a review of the literature. **Ann Diag Pathol** 2003;7:354-359. PMID: 15018118.
- Thompson LDR, Nelson BL, Barnes EL. Ceruminous adenomas: a clinicopathologic study of 41 cases with a review of the literature. **Am J Surg Pathol** 2004;28:308-318. PMID: 15104293.
- Chen H, Thompson LDR, Aguilera NS, Abbondanzo SL. Kimura disease: a clinicopathologic study of 21 cases. **Am J Surg Pathol** 2004;28:505-513. PMID: 15087670.
- Thompson LDR, Fisher SI, Abbondanzo SL, Aguilera NS, Chu WS, Nelson A. HIV-associated Hodgkin's Disease: A histologic and immunophenotypic evaluation of 47 cases including antigenic expression of fascin, bcl-xL, bcl-2, bcl-6 and CD138/syndecan-1. **Am J Clin Pathol** 2004;121:727-738. PMID: 15151213.
- Pritchik KM, Thompson LDR, Malekzadeh S. Endoscopic management of intratracheal ectopic thyroid. **Otolaryngol Head Neck Surg** 2004;130:630-632. PMID: 15138431.
- de Oliveira MG, Thompson LDR, Moraes Chaves AC, Varvaki Rados P, da Silva Lauxen I, Sant'Ana Filho M. Management of melanotic neuroectodermal tumor of infancy: Report of two cases. **Ann Diag Pathol** 2004;8:207-212. PMID: 15290671.
- Thompson LDR. Polymorphous low grade adenocarcinoma. **Pathol Case Rev** 2004;9:259-263.

- Thompson LDR. Malignant pheochromocytoma. **Pathol Case Rev** 2005;10 (5): 243-251.
- Thompson LDR. Sinonasal carcinomas. **Curr Diag Pathol** 2006;12:40-53.
- Thompson LDR, Wieneke JA, Heffess CS. Diffuse sclerosing papillary thyroid carcinoma. A clinicopathologic and immunophenotypic analysis of 22 cases. **Endocr Pathol** 2005;16:331-348. PMID: 16627920.
- Herskowitz MJ, Singer AJ, Thompson LDR. Primary lymphoma of the prostate in a patient infected with HIV. **Iss Urol**, 2007;19(2):66-68.
- Randall DA, Martin PJ, Thompson LDR. Routine histologic examination is unnecessary for tonsillectomy or adenoidectomy. **Laryngoscope**, 2007;117(9):1600-1604. PMID: 17762791.
- Nelson BL, Thompson LDR. Sinonasal tract angiosarcomas: A clinicopathologic and immunophenotypic study of 10 cases with a review of the literature. **Head Neck Pathol** 2007;1:1-14. PMID: 20614274.
- Thompson LDR. Update on Nasopharyngeal Carcinoma. **Head Neck Pathol** 2007;1:81-86. PMID: 20614287.
- Thompson LDR, Karamuzin Y, Wu ML, Kim JH. Solitary Fibrous Tumor of the Larynx. **Head Neck Pathol** 2008;2:67-74. PMID: 20614325.
- Carlos R, Thompson LDR, Netto AC, Pimenta LGG, Correia-Silva JF, Gomes CC. Epstein-Barr Virus And Human Herpes Virus-8 are Not Associated With Juvenile Nasopharyngeal Angiofibroma. **Head Neck Pathol** 2008;2:145-149. PMID: 20614308.
- Crain N, Nelson BL, Barnes EL, Thompson LDR. Ceruminous Gland Carcinomas: A Clinicopathologic and Immunophenotypic Study of 17 Cases. **Head Neck Pathol** 2009;3 (1): 1-17. PMID: 20596983.
- Diapera MJ, Lozon CL, Thompson LDR. Malacoplakia of the tongue: A case report and clinicopathologic review of 6 cases. **Am J Otolaryngol Head Neck Med Surg** 2009;30:101-105. PMID: 19239951
- Rushing EJ, Bouffard J-P, McCall S, Olsen C, Mena H, Sandberg GD, Thompson LDR. Primary extracranial meningiomas: A retrospective analysis of the AFIP experience. **Head Neck Pathol** 2009; 3 (2): 116-130. PMID: 19644540.
- Thompson LDR. Head And Neck Pre-Meeting of the 22nd European Congress Of Pathology: Sinonasal tract Consultation: Olfactory Neuroblastoma. **Head Neck Pathol** 2009; 3(3): 252-259. PMID: 20596981.
- Levy MT, Braun JT, Pennant M, Thompson LDR. Primary Intra-parathyroid paraganglioma: A case report and clinicopathologic review. **Head Neck Pathol J** 2010; 4:37-43. PMID: 20237987.
- Nelson BL, Thompson LDR. Compound Odontoma. **Head Neck Pathol** 2010;4(4):290-1. PMID: 20533004.
- Wieneke J, Amin M, Chang SS, Heffess CS, Lack EE, Thompson LDR, Weiss LW, Wenig BM. Protocol for the Examination of Specimens from Patients with Carcinoma of the Adrenal Gland. **College of American Pathologists**. 2010;01.
- Thompson LDR, Barnes EL, Carlson DL, Chan JKC, Ellis G, Hunt JL, Richardson MS, Shah J, Zarbo R, Wenig BM. Protocol for the Examination of Specimens from Patients with Carcinoma of the Larynx. **College of American Pathologists**. 2010;01.
- Carlson DL, Barnes EL, , Chan JKC, Ellis G, Harrison LB, Hunt JL, Richardson MS, Shah J, Thompson LDR, Zarbo R, Wenig BM. Protocol for the Examination of Specimens from Patients with Carcinoma of the Nasal Cavity and Paranasal Sinuses. **College of American Pathologists**. 2010;01.
- Ghossein R, Asa SL, Barnes EL, , Chan JKC, Harrison LB, Heffess CS, Hunt JL, Richardson MS, Shah J, Thompson LDR, Wenig BM. Protocol for the Examination of Specimens from Patients with Carcinoma of the Thyroid Gland. **College of American Pathologists**. 2010;01.
- Weinstein BJ, Arora A, Thompson LDR. Intradural, extramedullary spinal cord granular cell tumor: A case report and clinicopathologic review of 5 cases. **Neuropathology**, 2010; 30; 621-626. PMID: 20113407.
- Mynatt C, Feldman KA, Thompson LDR. Orbital infantile myofibroma: A case report and clinicopathologic review of 24 cases from the literature. **Head Neck Pathol** 2011;5:205-215. PMID: 21512784.
- Seethala RR, Thompson LDR, Gnepp DR, Barnes EL, Skalolva A, Montone K, Kane S, Lewis Jr., JS, Solomon LW, Simpson RHW, Khan A, Prasad ML. Lymphadenoma of the salivary gland: Clinicopathological and immunohistochemical analysis of 33 tumors. **Mod Pathol** 2012;25:26-35. PMID: 21892186.

- Bauer JL, Miklos A, Thompson LDR. Parotid gland solitary fibrous tumor: A case report and clinicopathologic review of 20 cases from the literature. **Head Neck Pathol** 2012;6:21-31. PMID: 22002440.
- Rodrigo RP, García-Pedrero JM, Suárez C, Takes RP, Thompson LDR, Slootweg PJ, Woolgar JA, Westra WH, Brakenhoff RH, Rinaldo A, Devaney KO, Williams MD, Gnepp DR, Ferlito A. Biomarkers predicting malignant progression of laryngeal epithelial precursor lesions: a systematic review. **Eur Archiv Otorhinolaryngol** 2012;269(4): 1073-1083. PMID: 22081098.
- Thompson LDR, Seethala RR, Müller S. Ectopic sphenoid sinus pituitary adenoma (ESSPA) with normal anterior pituitary gland: A clinicopathologic and immunophenotypic study of 32 cases with a comprehensive review of the english literature. **Head Neck Pathol** 2012;6:75-100. PMID: 22430769
- Wolfish E, Nelson BL, Thompson LDR. Sinonasal tract mucoepidermoid carcinomas: a clinicopathologic and immunophenotypic study of 19 cases combined with a comprehensive review of the literature. **Head Neck Pathol** 2012; 6:191-207. PMID: 22183767.
- Nelson BL, Thompson LDR. Incisional or Core needle biopsies of salivary gland neoplasia? What to do? **Diagnostic Histopathology** 2012;18(9):358-365.
- Lott Limbach AA, Hoschar AP, Thompson LDR; Stelow EB, Chute DJ. Middle Ear Adenomas Stain for Two Cell Populations and Lack Myoepithelial Cell Differentiation. **Head Neck Pathol** 2012;6(3):345-353. PMID: 22623086.
- Toluie S, Thompson LDR. Sinonasal tract adenoid cystic carcinoma ex-pleomorphic adenoma: A clinicopathologic and immunophenotypic study of 9 cases combined with a comprehensive review of the literature. **Head Neck Pathol** 2012 Dec;6(4):409-21. PMID: 22941242.
- Woolgar JA, Triantafyllou A, Lewis JS Jr, Hunt J, Williams MD, Takes RP, Thompson, LD, Slootweg PJ, Devaney KO, Ferlito A. Prognostic Biological Features in Neck Dissection Specimens. **Eur Archiv Otorhinolaryngol** 2013;270(5):1581-92. PMID: 22983222.
- Thompson LDR. Book Review: Biopsy Interpretation of the Upper Aerodigestive Tract and Ear, by Edward B. Stelow and Stacey E. Mills. **Am J Surg Pathol** 2013;37(10):1632.
- Argyris PP, Reed RC, Manivel JC, Lopez-Terrada D, Jakacky J, Cayci Z, Tosios KI, Pambuccian SE, Thompson LDR, Koutlas IG. Oral Alveolar Soft Part Sarcoma in childhood and adolescence: report of two cases and review of literature. **Head Neck Pathol** 2013;7(1):40-49. PMID: 22961078.
- Ferlito A, Thompson LDR, Cardesa A, Gnepp DR, Devaney KO, Rodrigo JP, Hunt JL, Rinaldo A, Takes RP. The importance of histological types for treatment and prognosis in laryngeal cancer. **Eur Arch Otorhinolaryngol** 2013 Feb;270(2):401-3. PMID: 23315201.
- Slootweg PJ, Ferlito A, Cardesa A, Thompson LDR, Hunt JL, Strojjan P, Takes RP, Triantafyllou A, Woolgar JA, Rinaldo A, Devaney KO, Barnes EL. Sinonasal tumors: a clinicopathologic update on selected tumors. **Eur Archiv Otorhinolaryngol** 2013 Jan;270(1):5-20. PMID: 22610012.
- Lee JT, Garg R, Brunworth J, Keschner DB, Thompson LDR. Sinonasal respiratory epithelial adenomatoid hamartomas: Series of 51 cases and literature review. **Am J Rhinol Allergy** 2013;27(4):322-8. PMID: 23821215.
- Lee JT, Thompson LDR, Garg R, Keschner D. Shibuya T. Endoscopic management of recurrent anterior skull base schwannoma. **Int J Otolaryngol Head Neck Surg** 2013;2(2):52-56.
- Müller S, Thompson LD. An update of salivary gland pathology. **Head Neck Pathol** 2013 7; Suppl 1-2. PMID: 23821217.
- Ferlito A, Haigentz M Jr, Bradley PJ, Suárez C, Strojjan P, Wolf GT, Olsen KD, Mendenhall WM, Mondin V, Rodrigo JP, Boedeker CC, Hamoir M, Hartl DM, Hunt JL, Devaney KO, Thompson LD, Rinaldo A, Takes RP. Causes of death of patients with laryngeal cancer. **Eur Arch Otorhinolaryngol** 2014;271(3):425-34. PMID: 23591796.
- Thompson LDR, Penner C, Ho NJ, Foss RB, Miettinen M, Wieneke JA, Moskaluk CA, Stelow EB. Sinonasal Tract and Nasopharyngeal Adenoid Cystic Carcinoma: A clinicopathologic and immunophenotypic analysis of 86 cases. **Head Neck Pathol** 2014;8(1):88-109. PMID: 24037641.
- Soper M, Thompson LDR, Iganej S. Definitive treatment of androgen receptor-positive salivary duct carcinoma with androgen deprivation therapy and external beam radiotherapy. **Head Neck** 2014;36(1):E4-7. PMID: 23720164.
- Nelson BL, Thompson LDR. Ameloblastic fibro-odontoma. **Head Neck Pathol** 2014;8(2):168-70. PMID: 24197722.

- Lee JT, Brunworth J, Garg R, Shibuya, T, Keschner DB, Vanesfsky, M, Lin, T, Choi S, Stea R, Thompson LDR. Intracranial mucocele formation in the context of longstanding chronic rhinosinusitis: A clinicopathologic series and literature review. **Allergy Rhinol** 2013;4(3):e166-75. PMID: 24498523.
- Hunt JL, Barnes L, Lewis JS Jr, Mahfouz ME, Slootweg PJ, Thompson LDR, Cardesa A, Devaney KO, Gnepp DR, Westra WH, Rodrigo JP, Woolgar JA, Rinaldo A, Triantafyllou A, Takes RP, Ferlito A. Molecular diagnostic alterations in squamous cell carcinoma of the head and neck and potential diagnostic applications. **Eur Arch Otorhinolaryngol** 2014;271(2):211-223. PMID: 23467835.
- Woolgar JA, Triantafyllou A, Thompson LDR, Hunt JL, Lewis JS Jr, Williams MD, Cardesa A, Rinaldo A, Barnes L, Slootweg PJ, Devaney KO, Gnepp DR, Westra WH, Ferlito A. Double reporting and second opinion in head and neck pathology. **Eur Arch Otorhinolaryngol** 2014; 271:847-854. PMID: 24435586.
- Lewis JS Jr, Westra WH, Thompson LDR, Barnes L, Cardesa A, Hunt JL, Williams MD, Slootweg PJ, Triantafyllou A, Woolgar JA, Devaney KO, Rinaldo A, Ferlito A. The Sinonasal Tract: Another potential “Hot-spot” for carcinomas with Transcriptionally-active Human Papillomavirus. **Head Neck Pathol** 2014; 8:241-249. PMID: 24338611.
- Nudell J, Chiosea S, Thompson LDR. Carcinoma ex-Schneiderian papilloma (Malignant Transformation): A clinicopathologic and immunophenotypic study of 20 cases combined with a comprehensive review of the literature. **Head Neck Pathol** 2014; 8:269-286. PMID: 24519376.
- Weinreb I, Zhang L, Tirunagari LMS, Sung Y-S, Chen L-C, Perez-Ordóñez B, Clarke BA, Skalova A, Chiosea SI, Seethala RR, Waggott D, Boutros PC, How C, Liu F-F, Irish JC, Goldstein DP, Gilbert R, Din N-U, Assaad A, Hornick JL, Thompson LDR, Antonescu CR. Novel *PRKD* gene rearrangements and variant fusions in cribriform adenocarcinoma of salivary gland origin. **Genes Chromo Cancer** 2014 Oct;53(10):845-56. PMID: 24942367.
- Weinreb I, Piscuoglio S, Martelotto LG, Waggott D, Ng CK, Perez-Ordóñez B, Harding NJ, Alfaro J, Chu KC, Viale A, Fusco N, da Cruz Paula A, Marchio C, Sakr RA, Lim R, Thompson LD, Chiosea SI, Seethala RR, Skalova A, Stelow EB, Fonseca I, Assaad A, How C, Wang J, de Borja R, Chan-Seng-Yue M, Howlett CJ, Nichols AC, Wen YH, Katabi N, Buchner N, Mullen L, Kislinger T, Wouters BG, Liu FF, Norton L, McPherson JD, Rubin BP, Clarke BA, Weigelt B, Boutros PC, Reis-Filho JS. Hotspot activating *PRKDI* somatic mutations in polymorphous low-grade adenocarcinomas of the salivary glands. **Nat Genet** 2014;Nov;(46(11)):1166-9. PMID: 25240283.
- Griffith CC, Thompson LDR, Assaad A, Purgina BM, Lai C, Bauman JE, Weinreb I, Seethala RR, Chiosea SI. Salivary Duct Carcinoma and the Concept of Early carcinoma ex Pleomorphic Adenoma. **Histopathol** 2014;Dec;65(6):854-860. PMID: 24804831.
- Williams L, Seethala RR, Thompson LDR, Weinreb I, Assaad AM, Tuluc M, Din NU, Purgina B, Lai C, Griffith CC, Chiosea SI. Salivary Duct Carcinoma: The Predominance of Apocrine Morphology, Prevalence of Histologic Variants, and Androgen Receptor Expression. **Am J Surg Pathol** 2015;39:705-713. PMID: 25871467.
- Lasota J, Felisiak-Golabek A, Aly FZ, Wang Z, Thompson LDR, Miettinen M. Nuclear expression and gain-of-function β -catenin mutation in glomangiopericytoma (sinonasal-type hemangiopericytoma): insight into pathogenesis and a diagnostic marker. **Mod Pathol** 2015;28:715-720. PMID 25431235.
- Butler RT, Alderman MA, Thompson LDR, McHugh JB. Evaluation of PAX2 and PAX8 expression in salivary gland neoplasms. **Head Neck Pathol** 2015 Mar;9(1):47-50. PMID: 24771139.
- Lau SK, Thompson LDR. Oncocytic lipoadenoma of the salivary gland: A clinicopathologic analysis of 7 cases and review of the literature. **Head Neck Pathol** 2015 Mar;9(1):39-46. PMID: 24737102.
- Borhan WM, Dababo MA, Thompson LDR, Saleem M, Pashley N. Acute necrotizing herpetic tonsillitis: A report of two cases. **Head Neck Pathol** 2015 Mar;9(1):119-122. PMID: 24338612.
- Thompson LDR, Chiosea S, McHugh J, Seethala RR, Müller S. Canalicular adenomas: A clinicopathologic study of 67 cases with a review of the literature. **Head Neck Pathol** 2015;9(2):181-195. PMID 25141970.
- Lau SK, Bishop JA, Thompson LDR. Spindle cell lipoma of the tongue: A clinicopathologic analysis of 8 cases and review of the literature. **Head Neck Pathol** 2015;9(2):253-259. PMID: 25319950.
- Miettinen M, McCue P, Sarlomo-Rikala M, Biernat W, Kopczynski J, Thompson LDR, Lasota J, Wang Z, Fetsch J. Sox10—A marker for not only Schwannian and Melanocytic Neoplasms but also Myoepithelial cell tumors of soft tissues. A systematic analysis of 5134 tumors. **Am J Surg Pathol** 2015;39(6):826-835. PMID: 25724000.
- Chiosea SI, Williams L, Griffith CC, Thompson LDR, Weinreb I, Bauman JE, Luvison A, Roy S, Seethala RR, Nikiforova MN. Molecular Characterization of Apocrine Salivary Duct Carcinoma. **Am J Surg Pathol** 2015;39(6):744-52. PMID: 25723113.

- Triantafyllou A, Thompson LDR, Devaney KO, Bell D, Hunt JL, Rinaldo A, van der Poorten V, Ferlito A. Functional histology of pleomorphic salivary adenoma: An appraisal. **Head Neck Pathol** 2015;9(3):387-404. PMID: 25380577.
- Gibson T, Bishop JA, Thompson LDR. Parotid Gland Nodular fasciitis: A clinicopathologic study of 12 cases with a review of 18 cases from the literature. **Head Neck Pathol** 2015;9(3):334-344. PMID: 25472697.
- Coca-Pelaz A, Rodrigo JP, Bradley PJ, Poorten VV, Triantafyllou A, Hunt JL, Strojjan P, Rinaldo A, Haigentz Jr. M, Takes RP, Mondin V, Teymoortash A, Thompson LDR, Ferlito A. Adenoid cystic carcinoma of the head and neck – Update. **Oral Oncology** 2015;51(7):652-61. PMID: 25943783.
- Azani A, Bauer JA, Thompson LDR. Neurofibroma of the sinonasal tract. A clinicopathologic study of 12 cases with a review of the literature. **Head Neck Pathol** 2015;9(3):323-333. PMID: 25503638.
- Tjioe KC, de Lima HG, Thompson LD, Lara VS, Damante JH, de Oliveira-Santos C. Papillary Cystadenoma of Minor Salivary Glands: Report of 11 Cases and Review of the English Literature. **Head Neck Pathol** 2015;9(3):354-359. PMID: 25547059.
- Bishop JA, Thompson LDR, Cardesa A, Barnes EL, Lewis JS Jr, Triantafyllou A, Hellquist H, Stenman G, Hunt JL, Williams MD, Slootweg PJ, Devaney KO, Gnepp DR, Wenig BM, Rinaldo A, Ferlito A. Rhabdomyoblastic differentiation in head and neck malignancies other than Rhabdomyosarcoma. **Head Neck Pathol** 2015;9(4):507-18. PMID: 25757816.
- Shen T, Shi Q, Velosa CM, Bai S, Thompson LDR, Keen C, Patel A, Simpson R, Wei S, Brandwein-Gensler M. Sinonasal Renal Cell-Like Adenocarcinomas: Robust Carbonic Anhydrase Expression and the Renal-Like Function of Schneiderian Mucosa. **Hum Pathol** 2015;46(11):1598-606. PMID: 26299508.
- Agaimy A, Michal M, Thompson LDR, Michal M. Angioleiomyoma of the Sinonasal Tract: Analysis of 16 Cases and review of the Literature. **Head Neck Pathol** 2015;9(4):463-73. PMID: 26047608.
- Maxwell JA*, Thompson LDR*, Purginae B, Canis M, Brandwein-Gensler M, Shuaig Y, Carroll WR, Duvvuria U, Ferris RL, Seethala R, Weiss BG, Prabhu AV, Morlandt A, Johnson JT, Chiosea S. Early Oral Tongue Squamous Cell Carcinoma: Sampling of Margins from Tumor Bed Correlates with Worse Local Control. **JAMA-Head Neck Surg** 2015;141(12):1104-10. PMID: 26225798.
- Cowan ML, Thompson LDR, Leon ME, Bishop JA. Low-grade fibromyxoid sarcoma of the head and neck. A Clinicopathologic Series and Review of the Literature. **Head Neck Pathol** 2016 Jun;10(2):161-6. PMID: 26276044.
- Thompson LDR, McHugh J, Aslam MN, Stall JN, Udager AM, Chiosea S. Clinicopathologic and Immunophenotypic Characterization of 25 cases of acinic cell carcinoma with high-grade transformation. **Head Neck Pathol** 2016 Jun;10(2):152-160. PMID: 26245749.
- Ferlito A, Rinaldo A, Bishop JA, Hunt JL, van der Poorten V, Williams MD, Triantafyllou A, Devaney KO, Gnepp DR, Kusafuka K, Halmos GB, Westra WH, Takes RP, Thompson LDR. Paraneoplastic syndromes in patients with laryngeal neuroendocrine carcinomas: clinical manifestations and prognostic significance. **Eur Arch Otorhinolaryngol** 2016 Mar; 273(3):533-6. PMID: 25351497.
- Thompson LDR, Fanburg-Smith JC. Update on Select Benign Mesenchymal and Meningothelial Sinonsal Tract Lesions. **Head Neck Pathol** 2016 Mar;10(1):95-108. PMID: 26830398.
- Thompson LDR. Ninety-four cases of encapsulated follicular variant of papillary thyroid carcinoma: A name change to Noninvasive Follicular Thyroid Neoplasm with Papillary-like Nuclear Features would help prevent overtreatment. **Mod Pathol** 2016 Jul;29(7):698-707(22 April 2016): PMID: 27102347.
- Suárez C, Barnes L, Silver CE, Rodrigo JP, Shah JP, Triantafyllou A, Rinaldo A, Cardesa A, Pitman KT, Kowalski LP, Robbins KT, Hellquist H, Medina JE, de Bree R, Takes RP, Coca-Pelaz A, Bradley PJ, Gnepp DR, Teymoortash A, Strojjan P, Mendenhall WM, Eloy JA, Bishop JA, Devaney KO, Thompson LDR, Hamoir M, Slootweg PJ, Vander Poorten V, Williams MD, Wenig BM, Skálová A, Ferlito A. Cervical lymph node metastasis in adenoid cystic carcinoma of oral cavity and oropharynx: A collective international review. **Auris Nasis Larynx** 2016 Oct;43(5):477-84. PMID: 27017314.
- Su H, Wenig BM, Turk A, Haser G, Rowe M, Asa S, Baloch Z, Faquin W, Giordano T, Ghossein R, LiVolsi VA, Lloyd RV, Mete O, Ozbek U, Rosai J, Suster S, Thompson LDR, Urken M. Inter-observer Variation in the Pathologic Identification of Minimal Extrathyroidal Extension in Papillary Thyroid Carcinoma. **Thyroid** 2016 Apr;26(4):512-7. PMID: 26953223.
- Du E, Wenig BM, Su HK, Rowe ME, Haser GC, Asa SL, Baloch Z, Faquin WC, Fellegara G, Giordano TJ, Ghossein RA, LiVolsi VA, Lloyd RV, Mete O, Ozbek U, Rosai J, Suster S, Thompson LDR, Turk AT, Urken ML. Inter-observer

Variation in the Pathologic Identification of Extranodal Extension in Nodal Metastases from Papillary Thyroid Carcinoma. **Thyroid**, 2016(26(6): 816-9. PMID: 27089928.

- Coca-Pelaz A, Barnes EL, Rinaldo A, Cardesa A, Shah JP, Rodrigo JP, Suárez C, Eloy JA, Bishop JA, Devaney KO, Thompson LDR, Wenig BM, Strojan P, Hamoir M, Bradley PJ, Gnepp DR, Silver CE, Slootweg PJ, Triantafyllou A, Vander Poorten V, Williams MD, Skálová A, Hellquist H, Teymoortash A, Medina JE, Robbins KT, Pitman KT, Kowalski LP, de Bree R, Mendenhall WM, Takes RP, Ferlito A. Cervical lymph node metastasis in adenoid cystic carcinoma of the larynx: A collective international review. **Adv Ther** 2016;33(4):553-79. PMID: 27084720.
- Chiosea SI, Thompson LDR, Weinreb I, Bauman JE, Mahaffey AM, Miller C, Ferris RL, Gooding WE. Subsets of salivary duct carcinoma defined by morphologic evidence of pleomorphic adenoma, *PLG1* or *HMG2* rearrangements, and common genetic alterations. **Cancer** 2016; Oct 15;122(20):3136-3144. PMID: 27379604.
- Hellquist H, Skálová A, Barnes L, Cardesa A, Thompson LDR, Triantafyllou A, Williams MD, Devaney KO, Gnepp DR, Bishop JA, Wenig BM, Suárez C, Rodrigo JP, Coca-Pelaz A, Strojan P, Shah JP, Hamoir M, Bradley PJ, Silver CE, Slootweg PJ, Vander Poorten V, Teymoortash A, Medina JE, Robbins KT, Pitman KT, Kowalski LP, de Bree R, Mendenhall WM, Eloy JA, Takes RP, Rinaldo A, Ferlito A. Cervical lymph node metastasis in High-Grade transformation of head and neck adenoid cystic carcinoma: A collective international review. **Adv Ther** 2016 Mar;33(3):357-68. PMID: 26895332.
- Vander Poorten V, Triantafyllou A, Thompson LDR, Bishop JA, Hauben E, Hunt J, Skalova A, Stenman G, Takes RP, Gnepp DR, Hellquist H, Wenig BW, Bell D, Rinaldo A, Ferlito A. Salivary acinic cell carcinoma: reappraisal and update. **Eur Arch Otorhinolaryngol** 2016 Nov;273(11):3511-3531. PMID: 26685679.
- Nikiforov YE, Seethala RR, Tallini G, Baloch ZW, Basolo F, Thompson LDR, Barletta J, Wenig BM, Ghuzlan AA, Kakudo K, Giordano TJ, Alves VA, Khanafshar E, Asa SL, El-Naggar AK, Gooding WE, Hodak SP, Lloyd RV, Maytal G, Mete O, Nikiforova MN, Nosé V, Papotti M, Poller DN, Sadow PM, Tischler AS, Tuttle RM, Wall KB, LiVolsi VA, Randolph GW, Ghossein RA. Nomenclature Revision for encapsulated follicular variant of papillary thyroid carcinoma: A Paradigm Shift to Reduce Overtreatment of Indolent Tumors. **JAMA Oncology** 2016 Aug 1;2(8):1023-9 (14Apr2016). PMID: 27078145.
- Thompson LDR. Update on follicular variant of papillary carcinoma with an emphasis on new terminology. **Thyroid Pathology. Diagn Histopathol** 2016 May;22(5):171-178. PMID: none. DOI: <http://dx.doi.org/10.1016/j.mpdhp.2016.04.009>.
- Thompson LDR, Herrera HB, Lau SK. A Clinicopathologic Series of 685 Thyroglossal Duct Remnant Cysts. **Head Neck Pathol** 2016 Dec;(10)4:465-474. PMID: 27161104.
- Chou J-L, Thompson LDR. Myeloid sarcoma of the breast soft tissue following allogeneic bone marrow transplantation. **J Case Rep Imag Oncol** 2016;2:71-73. PMID: none.
- Thompson LDR. Small round blue cell tumors of the sinonasal tract: a differential diagnosis approach. **Mod Pathol** 2017, 30(s1): S1-S26. PMID: 28060373
- Liu JJ, Thompson LDR, Janisiewicz AM, Shibuya TY, Keschner DB, Garg R, Lee JT. Ossifying fibroma of the maxilla and sinonasal tract: Case series. **Allergy Rhinol** 2017 Mar 1;8(1)32-36. PMID: 28381325).
- Chiosea S, Asa SL, Berman MA, Carty SE, Currence L, Hodak S, Nikiforov YE, Richardson MS, Seethala RR, Sholl LM, Thompson LD, Wenig BM, Worden F; Members of the Cancer Biomarker Reporting Committee, College of American Pathologists. Template for Reporting Results of Biomarker Testing of Specimens From Patients With Thyroid Carcinoma. **Arch Pathol Lab Med.** 2017 Apr;141(4):559-563. PMID: 27681332.
- Thompson LDR, Herrera HB, Lau SK. Thyroglossal Duct Cyst Carcinomas: A Clinicopathologic Series of 22 cases with Staging Recommendations. **Head Neck Pathol** 2017 Jun;11(2):175-185. PMID: 27704385.
- Thompson LDR, Franci A. New tumor entities in the 4th edition of the World Health Organization classification of head and neck tumors: Nasal cavity, paranasal sinuses and skull base. **Virchows Arch** 2017 Apr 25. PMID: 28444451.
- Thompson LDR, Herrera HB, Lau SK. Thyroglossal Duct Cyst Carcinomas in Pediatric Patients: report of Two Cases with a Comprehensive Literature Review. **Head Neck Pathol** 2017; Mar 14. PMID: 28293858.
- Thompson LDR. Update From the 4th Edition of the World Health Organization Classification of Head and Neck Tumours: Tumours of the Ear. **Head Neck Pathol** 2017 Mar;11(1):78-87. PMID: 28247225.
- Thompson LDR. Laryngeal dysplasia, squamous cell carcinoma, and Variants. **Surg Pathol Clin** 2017 Mar;10(1):15-33. PMID: 28153131.

- Thompson LDR, Franchi A. New tumor entities in the 4th edition of the World Health Organization classification of head and neck tumors: Nasal cavity, paranasal sinuses and skull base. **Virchows Arch**. 2017 Apr 25. PMID: 28444451.
- Sánchez-Romero C, Carlos R, Díaz Molina JP, Thompson LDR, de Almeida OP, Rumayor Piña A. Nasopharyngeal Angiofibroma: A clinical, histopathological and immunohistochemical study of 42 cases with emphasis on stromal features. **Head Neck Pathol** 2017 May 15 PMID: 28508272.
- Thompson LDR, Jo VY, Agaimy A, Llombart-Bosch A, Morales GN, Machado I, Flucke U, Wakely PE, Jr., Miettinen M, Bishop JA. Sinonasal tract alveolar rhabdomyosarcoma in adults: A clinicopathologic and immunophenotypic study of fifty-two cases with emphasis on epithelial immunoreactivity. **Head Neck Pathol**, 2017 Sep 5. doi: 10.1007/s12105-017-0851-9. PMID: 28875443.
- Bauer JL, Toluie S, Thompson LDR. Metastases to the Parathyroid Glands: A comprehensive Literature Review of 127 Reported Cases. **Head Neck Pathol** 2017 Sep 5. doi: 10.1007/s12105-017-0850-x. PMID: 28875280.
- Sato K, Thompson LDR, Miyai K, Kono T, Tsuda H. Ectopic Hamartomatous Thymoma: A Review Of The Literature With Report Of New Cases And Proposal Of A New Name: Biphenotypic Branchioma. **Head Neck Pathol**, 2017 Sep 6 doi: 10.1007/s12105-017-0854-6. PMID: 28879635.
- Seethala RR, LiVolsi VA, Barletta J, Baloch Z, Tallini, Khanafshar, Nikiforov YA, Sadow P, Mete O, Thompson LDR, How to make the diagnosis of Non-invasive Follicular Thyroid Neoplasm with Papillary-like Nuclear Features (NIFTP). **Mod Pathol** 2017: in press.
- Chiosea SI, Luvison AM, Miller C, Thompson LDR, Weinreb I, Gooding WE. Salivary Duct Carcinoma: Relationship Between Morphologic Evidence of Pleomorphic Adenoma, *PLAG1*, *HMGA2* Translocations and Mutations/Copy Number Changes in 50 Cancer Related Genes. **Cancer Oncol** 2017; in press.
- Hernandez-Prera JC, Machado R, Asa SL, Baloch Z, Faquin WC, Ghossein R, LiVolsi VA, Lloyd R, Mete O, Nikiforov YE, Seethala RR, Suster S, Thompson LDR, Turk AT, Urken ML, Wenig BM. Pathologic reporting of Tall Cell Variant of Papillary Thyroid Carcinoma: Have We Reached Consensus? **Thyroid** 2017; in press.
- El Hallani S, Bell D, Fonseca I, Assaad A, Seethala RR, Thompson LDR, Chiosea S. Subsets of Epithelial Myoepithelial Carcinoma Defined by Morphologic Evidence of Pleomorphic Adenoma, *PLAG1* or *HMGA2* Rearrangements, and Genetic Alterations. **Am J Surg Pathol**, 2017, in press.
- Chiosea SI, Seethala RR, Williams L, Assaad AM, Thompson LDR, Tuluc M, Purgina B, Lai CK, Din NU, Skalova A. Clinicopathologic Characterization of Mammary Analogue Secretory Carcinoma. **Cancer** 2017; in press.
- Sakagiannis G, Thompson LDR. Localized nasopharyngeal amyloidosis case series and literature review. **Head Neck Pathol**, in press.
- Thompson LDR, Poller D, Kennichero K. An international interobserver variability reporting of the nuclear scoring criteria to diagnose non-invasive follicular thyroid neoplasm with papillary-like nuclear features. A validation study. **Thyroid** 2017, under consideration.
- Agaimy A, Muller S, Thompson LDR. Sinonasal Leiomyosarcoma: Analysis of 9 Cases Exploring Their Clinicopathological and Morphological Spectrum with Emphasis on Previous Irradiation and Association with Other malignancies. **Head Neck Pathol**, 2016; in press.
- Hallab A, Sellem DB, Thompson LDR. An English Literature Review Of Tall Cell Variant Of Papillary Thyroid Carcinoma. **Endocr J**, 2017, under review.
- Perry KD, Folpe AL, Horvai AE, Michal M, Michal M, Thompson LDR, Galliano G, Saad AG, Trepeta R, Torres-Mora J. Adrenal Schwannomas: A clinicopathologic study with identification of a peculiar hybrid schwannian/neuroendocrine adrenal medullary tumor. **Mod Pathol**, manuscript in progress.
- Weinreb I, Seethala RR, Perez-Ordóñez B, Hyrcza M, Zhang L, Chen C-L, Sung Y-S, Assaad A, Thompson LDR, Antonescu C. Molecular Analysis of Low-Grade Cribriform Cystadenocarcinoma & Related In-Situ and Invasive Carcinomas. **Mod Pathol**, manuscript in process.
- McHugh J, Thompson LDR, Oncocytoma: An immunohistochemistry study. Manuscript in progress.
- Nelson BL, Thompson LDR, Foss R, Sedassari B. Teratocarcinosarcoma: A clinicopathologic study of 14 cases with a review of the literature. Manuscript in progress.
- Bishop JA, Boy S, Thompson LDR. Sinonasal Ghost Cell Carcinoma: A report of 4 cases of a new entity. Manuscript in progress.

- Thompson LDR, Lau S. Sinonasal tract solitary fibrous tumor: A clinicopathologic series of 10 cases. Manuscript in process.
- Thompson LDR, Wang C. Thyroid gland solitary fibrous tumor: A clinicopathologic series of 6 cases. Manuscript in process.
- A clinicopathologic study of 390 oropharyngeal squamous cell carcinomas: Histologic Features, Staging and Correlation to outcome. In progress.
- Finkelstein S, Jackson S, Toney N, Narick C, Thompson LDR. Diagnostic Molecular Profiling Differentiating Noninvasive Follicular Thyroid Neoplasm with Papillary-like Nuclear Features (NIFTP) from Closely Related Entities. in process.
- CYP11B2 and its association with aldosterone producing adrenal cortical adenomas in black patients. Manuscript in process.
- Thompson LDR, Weinreb I. Genetic alterations in Olfactory neuroblastoma. Manuscript in progress.
- Thompson LDR, Stelow ES. Genetic alterations in Sinonasal tract tumors. Manuscript in progress.
- Thompson LDR, Nelson BL, Seethala RR, Müller S, Wenig BM. Sinonasal tract pleomorphic adenomas: A clinicopathologic study of 24 cases with a review of the literature. Manuscript in progress.
- Thompson LDR, Stelow ES, Weing BM, Seethala RR, Bishop JA. CAIX strongly reactive in endolymphatic sac tumors: Differential considerations in von Hippel-Lindau patients. Manuscript in progress.
- Thompson LDR. Nasopharyngeal teratomas: a clinicopathological study of 17 cases. Manuscript in progress.

EAR NOSE & THROAT JOURNAL



- Thompson LD. ENT Pathology Clinic: Rhinoscleroma. **Ear Nose Throat J** 2002;81:506. PMID: 12199166.
- Thompson LD, Heffess CS. ENT Pathology Clinic: Subacute (de Quervain's) thyroiditis. **Ear Nose Throat J** 2002;81:623. PMID: 12353438.
- Thompson LD. ENT Pathology Clinic: Relapsing polychondritis. **Ear Nose Throat J** 2002;81:705. PMID: 12405090.
- Thompson LD. ENT Pathology Clinic: Hemangioma of the Parotid. **Ear Nose Throat J** 2002;81:769. PMID: 12472029.
- Thompson LD. ENT Pathology Clinic: Nodular fasciitis. **Ear Nose Throat J** 2002;81:801. PMID: 12516376.
- Thompson LD. ENT Pathology Clinic: Ameloblastoma. **Ear Nose Throat J** 2003;82:19. PMID: 12610896.
- Nelson BL, Thompson LD. ENT Pathology Clinic: Ear cystic chondromalacia. **Ear Nose Throat J** 2003;82:104-5. PMID: 12619465.
- Nelson BL, Thompson LDR. ENT Pathology Clinic: Tonsil with Tangier disease. **Ear Nose Throat J** 2003;82:104. PMID: 12619465.
- Nelson BL, Thompson LDR. ENT Pathology Clinic: Fibrous dysplasia of bone. **Ear Nose Throat J** 2003;82:259. PMID: 12735156.
- Penner CR, Thompson LDR. ENT Pathology Clinic: Parathyroid hyperplasia. **Ear Nose Throat J** 2003;82:363. PMID: 12789760.
- Penner CR, Thompson LDR. ENT Pathology Clinic: Tracheopathia osteoplastica. **Ear Nose Throat J** 2003;82:427. PMID: 12861866.
- Penner CR, Thompson LDR. ENT Pathology Clinic: Necrotizing sialometaplasia. **Ear Nose Throat J** 2003;82:493-4. PMID: 12955830.
- Nelson BL, Thompson LDR. ENT Pathology Clinic: Molluscum contagiosum. **Ear Nose Throat J** 2003;82:560. PMID: 14503090.
- Chen H, Thompson LDR. Kimura disease. **Ear Nose Throat J** 2003;82:763. PMID: 14606173.
- Askt LM, Thompson LDR. ENT Pathology Clinic: Larynx amyloidosis. **Ear Nose Throat J** 2003;82:844-845. PMID: 14661432.

- Rizzi MD, Thompson LDR. ENT Pathology Clinic: Papillary cystadenoma lymphomatosum (Warthin tumor). **Ear Nose Throat J** 2003;82:920-922. PMID: 14702874.
- Penner CR, Thompson LDR. ENT Pathology Clinic: Nasal glial heterotopia. **Ear Nose Throat J** 2004;83:92-93. PMID: 15008441.
- Nelson BL, Thompson LDR. ENT Pathology Clinic: Oral cicatricial pemphigoid. **Ear Nose Throat J** 2004;83:22. PMID: 14986753.
- Sautter NB, Thompson LDR. ENT Pathology Clinic: Embryonal rhabdomyosarcoma of the ear. **Ear Nose Throat J** 2004;83:316-317. PMID: 15195874.
- Gannon FH, Thompson LDR. ENT Pathology Clinic: Ossifying fibroma. **Ear Nose Throat J** 2004;83:458. PMID: 15372914.
- Goyal P, Thompson LDR. ENT Pathology Clinic: Skin Keloid. **Ear Nose Throat J** 2004;83:519. PMID: 15487627.
- Chuong D, Thompson LDR. ENT Pathology Clinic: Chondrosarcoma of the Larynx. **Ear Nose Throat J** 2004;83:609. PMID: 15529643.
- Nelson BL, Thompson LDR. ENT Pathology Clinic: Papillary thyroid carcinoma. **Ear Nose Throat J** 2004;83:675-676. PMID: 15586863.
- Thompson LDR. ENT Pathology Clinic: Branchial cleft cyst. **Ear Nose Throat J** 2004;83:740. PMID: 15628626.
- Thompson LDR. ENT Pathology Clinic: Sinonasal glomangiopericytoma. **Ear Nose Throat J** 2004;83:807. PMID: 15724732.
- Thompson LDR. ENT Pathology Clinic: Teratoma. **Ear Nose Throat J** 2005;84:75. PMID: 15794539.
- Penner CR, Thompson LDR. ENT Pathology Clinic: Salivary gland canalicular adenoma. **Ear Nose Throat J** 2005;84: 132. PMID: 15871577.
- Thompson LDR. ENT Pathology Clinic: Dysmorphogenetic goiter. **Ear Nose Throat J** 2005;84: 200. PMID: 15929313.
- Thompson LDR. ENT Pathology Clinic: Metastatic cystic squamous cell carcinoma. **Ear Nose Throat J** 2005;84: 272-273. PMID: 15971745.
- Thompson LDR. ENT Pathology Clinic: Larynx contact ulcer. **Ear Nose Throat J** 2005;84:340. PMID: 16075851.
- Thompson LDR. ENT Pathology Clinic: Nasopharyngeal carcinoma. **Ear Nose Throat J** 2005;84:404-405. PMID: 16813025.
- Pantowitz L, Thompson LDR. ENT Pathology Clinic: Myeloid sarcoma. **Ear Nose Throat J** 2005;84:470-471. PMID: 16220848.
- Thompson LDR. ENT Pathology Clinic: Neuroendocrine adenoma of the middle ear. **Ear Nose Throat J** 2005;84:560-561. PMID: 16261754.
- Thompson LDR. ENT Pathology Clinic: Parathyroiditis. **Ear Nose Throat J** 2005;84:636. PMID: 16382744.
- Gannon FH, Thompson LDR. ENT Pathology Clinic: Osteomyelitis. **Ear Nose Throat J** 2005;84:694. PMID: 16381128.
- Thompson LDR. ENT Pathology Clinic: Mucoepidermoid carcinoma. **Ear Nose Throat J** 2005;84:762-763. PMID: 16408550.
- Thompson LDR. ENT Pathology Clinic: Lymphangioma. **Ear Nose Throat J** 2006;85:18-19. PMID: 16509236.
- Thompson LDR. ENT Pathology Clinic: Seborrheic Keratosis. **Ear Nose Throat J** 2006;85:79. PMID: 16579189.
- Thompson LDR. ENT Pathology Clinic: Pituitary adenoma. **Ear Nose Throat J** 2006;85:152-153. PMID: 16615592.
- Folk GS, Thompson LDR. ENT Pathology Clinic: Epithelial-myoepithelial carcinoma. **Ear Nose Throat J** 2006;85:214-216. PMID: 16696350.
- Thompson LDR. ENT Pathology Clinic: Larynx Herpes Simplex Virus infection. **Ear Nose Throat J** 2006;85:304. PMID: 16771019.
- Nelson BL, Thompson LDR. ENT Pathology Clinic: Oral Melanotic Neuroectodermal Tumor of Infancy. **Ear Nose Throat J** 2006;85:365. PMID: 16866106.

- Folk GS, Thompson LDR. ENT Pathology Clinic: Synovial Sarcoma. **Ear Nose Throat J** 2006;85:418-419. PMID: 16909806.
- Thompson LDR. ENT Pathology Clinic: Metastatic neoplasms to the thyroid gland. **Ear Nose Throat J** 2006;85:480-483. PMID:
- Thompson LDR. ENT Pathology Clinic: Olfactory Neuroblastoma. **Ear Nose Throat J** 2006;85:569-570. PMID: 16999049.
- Pantowitz L, Thompson LDR. ENT Pathology Clinic: Follicular lymphoma. **Ear Nose Throat J** 2006;85:636-637. PMID: 17124929.
- Thompson LDR. ENT Pathology Clinic: Temporal Bone Schwannoma. **Ear Nose Throat J** 2006;85:704. PMID: 17168142.
- Thompson LDR. ENT Pathology Clinic: Melanocytic nevus. **Ear Nose Throat J** 2006;85:804. PMID: 17240699.
- Thompson LDR. ENT Pathology Clinic: Ewing sarcoma and Primitive Neuroectodermal tumor. **Ear Nose Throat J** 2007;86:79-80. PMID: 17385610.
- Gannon FH, Thompson LDR. ENT Pathology Clinic: Traumatic fracture callus. **Ear Nose Throat J** 2007;88:200. PMID: 17500387.
- Thompson LDR. ENT Pathology Clinic: Salivary gland lymphoepithelial cyst. **Ear Nose Throat J** 2007;86:265. PMID: 17580800.
- Thompson LDR. ENT Pathology Clinic: Sinonasal tract polyps. **Ear Nose Throat J** 2007;86:322-325. PMID: 17703805.
- Thompson LDR. ENT Pathology Clinic: Laryngeal squamous papilloma. **Ear Nose Throat J** 2007;86:379. PMID: 17702311.
- Thompson LDR. ENT Pathology Clinic: Melanoma. **Ear Nose Throat J** 2007;86:542-545. PMID: 17970142.
- Nelson BL, Thompson LDR. ENT Pathology Clinic: Median Rhomboid Glossitis. **Ear Nose Throat J** 2007;86:600-601. PMID: 17990677.
- Thompson LDR. ENT Pathology Clinic: Diffuse hyperplasia of thyroid gland (Graves' disease). **Ear Nose Throat J** 2007;86(11):666-667. PMID: 18225623.
- Thompson LDR. ENT Pathology Clinic: Chondrodermatitis Nodularis Helicis. **Ear Nose Throat J** 2007;86:734-735. PMID: 18217375.
- Thompson LDR. ENT Pathology Clinic: Gout. **Ear Nose Throat J** 2008;87:132-134. PMID: 18404905.
- Thompson LDR. ENT Pathology Clinic: Parathyroid Carcinoma. **Ear Nose Throat J** 2008;87(9):502-504. PMID: 18800320.
- Thompson LDR. ENT Pathology Clinic: Parathyroid Carcinoma. **Ear Nose Throat J** 2009;88(1):722-724. PMID: 19172564.
- Thompson LDR. ENT Pathology Clinic: Laryngeal Granular Cell Tumor. **Ear Nose Throat J** 2009;88(3):824-825. PMID: 19291628.
- Thompson LDR. ENT Pathology Clinic: Soft Tissue Spindle Cell Lipoma. **Ear Nose Throat J** 2009;88(7):992-993. PMID: 19623524.
- Caponetti G, Thompson LDR, Pantowitz L. ENT Pathology Clinic: Ear Cholesteatoma. **Ear Nose Throat J** 2009;88(11):1196-1198. PMID: 19924660.
- Thompson LDR. ENT Pathology Clinic: Intestinal-type Sinonasal Adenocarcinoma. **Ear Nose Throat J** 2010;89(1):16-18. PMID: 20155693.
- Thompson LDR. ENT Pathology Clinic: Thyroid medullary carcinoma. **Ear Nose Throat J** 2010;89(7):301-2. PMID: 20628986.
- Thompson LDR. ENT Pathology Clinic: Skin Basal cell carcinoma. **Ear Nose Throat J** 2010;89(9):418-20. PMID: 20859866.
- Thompson LDR. ENT Pathology Clinic: Salivary Gland Acinic Cell Carcinoma. **Ear Nose Throat J** 2010;89(11):530-2. PMID: 21086276.

- Thompson LDR. ENT Pathology Clinic: Chordoma. **Ear Nose Throat J** 2011;90(1):16-18. PMID: 21229504.
- Thompson LDR. ENT Pathology Clinic: Sinonasal Allergic Fungal Sinusitis. **Ear Nose Throat J** 2011;90(3):106-107. PMID: 21412738.
- Thompson LDR. ENT Pathology Clinic: Larynx: Spindle Cell Squamous Cell Carcinoma. **Ear Nose Throat J** 2011;90(5):214-216. PMID: 21563088.
- Thompson LDR. ENT Pathology Clinic: Ear: Ceruminous Adenoma. **Ear Nose Throat J** 2011;90(7):304-5. PMID: 21792797.
- Thompson LDR. ENT Pathology Clinic: Thyroid: Hyalinizing Trabecular Adenoma. **Ear Nose Throat J** 2011;90(9):416-7. PMID: 21938699.
- Thompson LDR. ENT Pathology Clinic: Oral Traumatic Ulcer. **Ear Nose Throat J** 2011;90(11):518-34. PMID: 22109918.
- Thompson LDR. ENT Pathology Clinic: Pilomatricoma. **Ear Nose Throat J** 2012;91(1):18-20. PMID: 22278863.
- Thompson LDR. ENT Pathology Clinic: Oral lichen planus. **Ear Nose Throat J** 2012;91(3):102-104. PMID: 22430334.
- Thompson LDR. ENT Pathology Clinic: Diffuse large B-cell lymphoma of the nasopharynx. **Ear Nose Throat J** 2012;91(5):192-194. PMID: 22614552.
- Thompson LDR. ENT Pathology Clinic: Paranasal sinus mucocele. **Ear Nose Throat J** 2012;91(7):276-278. PMID: 22829031.
- Thompson LDR. ENT Pathology Clinic: Salivary duct carcinoma. **Ear Nose Throat J** 2012;91(9):356-359. PMID: 22996706.
- Thompson LDR. ENT Pathology Clinic: Otic polyp. **Ear Nose Throat J** 2012;91(11):474-5. PMID: 23288791.
- Thompson LDR. ENT Pathology Clinic: Wegener granulomatosis. **Ear Nose Throat J** 2013;92(1):18-22. PMID: 23354886.
- Thompson LDR. ENT Pathology Clinic: Mucocele: Retention and extravasation types. **Ear Nose Throat J** 2013;92(3): 106-108. PMID: 23532645.
- Thompson LDR. ENT Pathology Clinic: Endolymphatic sac tumor. **Ear Nose Throat J** 2013;92(4-5): 184-8. PMID: 23599098.
- Thompson LDR. ENT Pathology Clinic: Osteosarcoma. **Ear Nose Throat J** 2013;92(7): 288-290. PMID: 23904301.
- Thompson LDR. ENT Pathology Clinic: Larynx: nodules and polyps. **Ear Nose Throat J** 2013;92(9): 426-8. PMID: 24057901.
- Thompson LDR. ENT Pathology Clinic: Undifferentiated thyroid carcinoma. **Ear Nose Throat J** 2013;92(11):500-504. PMID: 24170460.
- Thompson LDR. ENT Pathology Clinic: Polymorphous low grade adenocarcinoma. **Ear Nose Throat J** 2014;93(1):24-5. PMID: 24452888.
- Shiffer JD, Thompson LDR. ENT Pathology Clinic: Merkel cell carcinoma. **Ear Nose Throat J** 2014;93(3): 100-2. PMID: 24652557.
- Thompson LDR. ENT Pathology Clinic: Chronic lymphocytic thyroiditis (Hashimoto thyroiditis). **Ear Nose Throat J** 2014;93(5): 152-3. PMID: 24817227.
- Thompson LDR. ENT Pathology Clinic: Parathyroid gland adenoma. **Ear Nose Throat J** 2014;93(7): 246-68. PMID: 25025408.
- Thompson LDR. ENT Pathology Clinic: Keratocystic odontogenic tumor. **Ear Nose Throat J** 2014;93(9): 386-8. PMID: 25255344.
- Thompson LDR. ENT Pathology Clinic: Sinonasal tract melanoma. **Ear Nose Throat J** 2014;93(11): E49-50. PMID: 25397394.
- Thompson LDR. ENT Pathology Clinic: Cherubism. **Ear Nose Throat J** 2015;94(1): 22-4. PMID: 25606831.
- Thompson LDR. ENT Pathology Clinic: Thyroid Gland Follicular Carcinoma. **Ear Nose Throat J** 2015;94 (3): 100-2. PMID: 25738712.

- Thompson LDR. ENT Pathology Clinic: Sinonasal Tract Schneiderian Papilloma. **Ear Nose Throat J** 2015;94 (5):146-8 PMID: 25923270.
- Thompson LDR. ENT Pathology Clinic: Salivary gland Adenoid Cystic Carcinoma. **Ear Nose Throat J** 2015;94 (7):262-4 PMID: 2621466.
- Thompson LDR. ENT Pathology Clinic: Pleomorphic sarcoma. **Ear Nose Throat J** 2015;94 (9): 376-7. PMID: 26401667.
- Thompson LDR. ENT Pathology Clinic: Angiolymphoid hyperplasia with eosinophilia. **Ear Nose Throat J** 2015;94 (10-11): 443-4. PMID: 26535818.
- Thompson LDR. ENT Pathology Clinic: Sinonasal Rhinosporidiosis. **Ear Nose Throat J** 2016;95(3):101. PMID: 26991216.
- Thompson LDR. ENT Pathology Clinic: Ear Meningioma. **Ear Nose Throat J** 2016;95(5):146 PMID: 27140011.
- Thompson LDR. ENT Pathology Clinic: Neuroendocrine Tumors of the Larynx. **Ear Nose Throat J** 2016;95(7):262-6 PMID: 27434472.
- Thompson LDR. ENT Pathology Clinic: Hailey Hailey Disease. **Ear Nose Throat J** 2016;95(9): 370. PMID: 27657314.
- Thompson LDR. ENT Pathology Clinic: Secretory Carcinoma. **Ear Nose Throat J** 2016;95(12):474-476. PMID: 27929593.
- Thompson LDR. ENT Pathology Clinic: Thyroglossal duct cyst. **Ear Nose Throat J** 2017;96(02): 54-55. PMID: 28231361.
- Thompson LDR. ENT Pathology Clinic: Elastofibroma. **Ear Nose Throat J** 2017;96(4-5): 160. PMID: 28489232.
- Thompson LDR. ENT Pathology Clinic: Lobular capillary hemangioma (pyogenic granuloma) of oral cavity. **Ear Nose Throat J** 2017 Jul;96(7): 240. PMID: 28719705.
- Thompson LDR. ENT Pathology Clinic: Fetal Rhabdomyoma. **Ear Nose Throat J** 2017;96(08): in press. PMID:.
- Thompson LDR. ENT Pathology Clinic: Nasopharyngeal Papillary Adenocarcinoma. **Ear Nose Throat J** 2017;96(09): in press. PMID:.
- Thompson LDR. ENT Pathology Clinic: Dentigerous cyst. **Ear Nose Throat J** 2017;96(11): in press. PMID:.

AMERICAN SOCIETY OF CLINICAL PATHOLOGY ANATOMIC CHECKPATH PROGRAM

- Thompson LDR. Parathyroid Adenoma—Oxyphilic Type. Case 2414. First Quarter, 2005.
- Thompson LDR. Thyroid Papillary Carcinoma: Warthin-Like Variant. Case 1594. Second Quarter, 2005.
- Thompson LDR. Hodgkin Lymphoma: Nodular Sclerosis Type. Case 1546. Fourth Quarter, 2005.
- Thompson LDR. Nasopharyngeal Carcinoma. Case 2454. Second Quarter, 2006.
- Thompson LDR. Epithelioid Hemangioendothelioma. Case 1544. Third Quarter, 2006.
- Thompson LDR. Acinic cell carcinoma. Case 1513. First Quarter, 2007.
- Thompson LDR. Diffuse Hyperplasia – Graves Disease. Case 1651. Third Quarter, 2007.
- Thompson LDR. Inflamed Dentigerous Cyst. Case 1606. Second Quarter, 2008.
- Thompson LDR. Sebaceous Lymphadenoma. Case 1635. Third Quarter, 2008.
- Thompson LDR. Undifferentiated Thyroid carcinoma. Case 1612. Second Quarter, 2009.
- Thompson LDR. Metastatic Cystic Squamous Cell Carcinoma to Lymph Node. Case 1637. Second Quarter, 2009.
- Thompson LDR. Spindle Cell Squamous Cell Carcinoma. Case 2412. First Quarter, 2010.
- Thompson LDR. HIV-associated Tonsillar Lymphoid Hyperplasia. Case 1739. Second Quarter, 2010.
- Thompson LDR. Glomangiopericytoma (Sinonasal-type Hemangiopericytoma). Case 1721. Third Quarter, 2010.
- Thompson LDR. Thyroid Papillary Carcinoma. Case 1817. First Quarter, 2011.
- Thompson LDR. Acinar Cell Carcinoma of the Pancreas. Case 1631. Fourth Quarter, 2011.

- Thompson LDR. Squamous cell carcinoma of the Lung. Special Edition, Second Quarter, 2012.
- Thompson LDR. Synovial sarcoma. Case 1550. Fourth Quarter, 2012.
- Thompson LDR. Nodular fasciitis. Case 1809. Fourth Quarter, 2012.
- Thompson LDR. Larynx Paraganglioma. Case 3010. First Quarter, 2013.
- Thompson LDR. Undifferentiated pancreatic carcinoma with osteoclast-like giant cells. Case 1843. Fourth Quarter, 2013.

ACCEPTED ABSTRACTS

- Thompson LDR, Thompson P, Grossman D, Barsky S. Abstract: Monoclonal Origins of Malignant Mixed Tumors (Carcinosarcomas) and Collision Tumors: Evidence for a Common Histogenesis. **Am J Clin Pathol** 1993;99(3):331.
- Heffess C, Adair C, Thompson L, Wenig B. Abstract: Morphologic patterns and clinicopathologic features of papillary carcinoma (PTC) in children. **Mod Pathol** 1995;8:53A.
- Thompson LDR, Wenig BM, Adair CF, Smith BC, Heffess CS. Abstract: Langerhans cell histiocytosis of the thyroid: a series of seven cases and a review of the literature. **Mod Pathol** 1995;8:56A.
- Adair C, Thompson L, Wenig B, Heffess C. Abstract: The lymphoepithelial cyst (LEC) of the pancreas: a lesion of uncertain etiology. **Mod Pathol** 1995;8:127A.
- Wenig B, Heffess C, Adair C, Thompson L, Heffner D. Abstract: Ectopic pituitary adenomas (EPA): a clinico-pathologic study of 15 cases. **Mod Pathol** 1995;8:56A.
- Wenig BM, Thompson LDR, Adair CF, Heffess CS. Abstract: Columnar Cell Variant of Thyroid Papillary Carcinoma (CCV-TPC). **Mod Pathol** 1995;8:56A.
- Thompson LDR, Wenig BM, Ellis GL. Abstract: Oncocytomas of the submandibular gland: A series of 20 cases and a review of the literature. **Mod Pathol** 1996;9:104A, #604.
- Thompson LDR, Adair CF, Shmookler BM, Wenig BM, Heffess CS. Abstract: Peripheral nerve sheath tumors of the thyroid: A series of four cases and a review of the literature. **Mod Pathol** 1996;9:52A, #288.
- Thompson LDR, Adair CF, Shmookler BM, Wenig BM, Heffess CS. Abstract: Primary smooth muscle tumors of the thyroid gland. **Mod Pathol** 1996;9:52A, #289.
- Emory TS, Thompson LDR. Abstract: Pneumatosis Cystoides Intestinalis: A histochemical and immunohistochemical analysis of 15 cases. **Mod Pathol** 1996;9:56A, #314.
- Adair CF, Thompson LDR, Wenig BM, Heffner DK. Abstract: Chondro-osseous and respiratory epithelial hamartomas of the sinonasal tract and nasopharynx. **Mod Pathol** 1996;9:100A, #577.
- Frankel SS, Wenig BM, Burke AP, Thompson LDR, Abbondanzo SL, Nelson AM, Steinman RM. Abstract: Immunohistochemical and ultrastructural characterization of the multinucleated giant cells (MGC) in HIV infection of Waldeyer's lymphoid tissues. **Mod Pathol** 1996;9:145A, #845.
- Thompson LDR, Heffner DK. Abstract: Branchial cleft cyst carcinomas do not exist: The proper pathologic interpretation and the clinical import of cervical cystic squamous cell carcinoma. **Pathology International** 1996;46:#433.
- Thompson LDR, Wenig BM, Heffner DK, Gnepp D. Papillary and Exophytic Squamous Cell Carcinomas of the Larynx, abstract. **Mod Pathol** 1997;10:117A.
- Thompson LDR, Adair CF, Wenig BM, Heffess CS. Mucinous cystic neoplasms of the pancreas. A clinicopathologic correlation, abstract. **Mod Pathol** 1997;10:148A.
- Wieneke JA, Thompson LDR, Wenig BM. Basaloid squamous cell carcinoma of the sinonasal tract, abstract. **Mod Pathol** 1997;10:118A.
- Schafer DR, Thompson LDR, Smith BC, Wenig BM. Ameloblastomas arising within the sinonasal cavity: clinicopathologic correlation of 24 Cases. Abstract. **Oral Surg Oral Med Oral Pathol**, 1997.
- Derringer GA, Thompson LDR, Heffess CS, Abbondanzo SA. Abstract: Extranodal marginal zone B-cell lymphoma of the thyroid gland. **Mod Pathol** 1998;11:55A.

- Thompson LDR, Derringer GA, Abbondanzo SL, Heffess CS. Abstract: Primary malignant lymphomas of the thyroid gland. A clinicopathologic study of 109 cases. **Mod Pathol** 1998;11:59A.
- Thompson LDR, Fanburg-Smith JC, Wenig BM. Abstract: Nodular fasciitis (NF) of the external ear region: a clinicopathologic study of 50 cases. **Mod Pathol** 1998;11:124A.
- Paal E, Thompson LDR, Przygodzki RM, Bratthauer GL, Heffess CS. Intraductal papillary-mucinous neoplasms of the pancreas. **Mod Pathol** 1998;11:155A.
- Przygodzki RM, Thompson LDR, Paal E, Swalsky PA, Heffess CS, Finkelstein SD. Mucinous cystic neoplasms and intraductal papillary neoplasms of the pancreas: *K-ras-2* mutation rates and survival as compared to ductal pancreatic adenocarcinomas. **Mod Pathol** 1998;11:156A.
- Thompson LDR, Castle JT, Wenig BM, Kessler HP. Polymorphous low-grade adenocarcinomas (PLGA): a clinicopathological study of 164 cases. Abstract #69. **J Oral Pathol Med** 1998;27:360.
- Gyure KA, Thompson LDR, Wieneke J, Morrison AL. Neuroglial heterotopias/encephaloceles of the middle ear: a clinicopathologic study of 15 patients. Abstract. **Mod Pathol** 1999;12:171A(1003).
- Paal E, Thompson LDR, Przygodzki RM, Bratthauer GL, Frommelt FA, Heffess CS. Anaplastic carcinomas of the pancreas: a clinicopathological study of 44 cases. Abstract. **Mod Pathol** 1999;12:165A(970).
- Thompson LDR, Frommelt RA, Rosai J, Heffess CS. Primary thyroid teratomas: a clinicopathological study of 30 cases. Abstract. **Mod Pathol** 1999;12:70A(396).
- Thompson LDR, Frommelt RA, Lichy J, Wenig BM. Squamous cell carcinomas of the larynx: a clinicopathological study of 16 pediatric cases. Abstract. **Mod Pathol** 1999;12:130A(760).
- Wieneke JA, Thompson LDR, Frommelt RA, Paal E, Adair CS, Heffess CS. Minimally invasive follicular carcinoma of the thyroid gland: a clinicopathologic study of 132 cases. Abstract. **Mod Pathol** 1999;12:70A(400).
- Thompson LDR. Extracranial sinonasal tract meningiomas: a clinicopathological study of 30 cases. Abstract. **Mod Pathol** 1999;12:131A(761).
- Derringer GA, Thompson LDR, Wenig BM. Amyloidosis of the larynx: a clinicopathologic study of 11 cases. Abstract. **Mod Pathol** 1999;12:128A(743).
- Briscoe D, Adair C, Thompson LDR, Tellado M, Becker RL, Rosenthal DL, O'Leary TJ. Telecytologic diagnosis of breast fine needle aspiration biopsies: intraobserver concordance. **Mod Pathol** 1999;12:41A(223).
- Kardon DE, Thompson LDR. Tonsillar granulomas: a clinicopathologic series of 22 cases. Abstract. **Mod Pathol** 2000;13:139A.
- Kardon DE, Wenig BM, Heffner DK, Thompson LDR. Lymphangiomatous polyps of the tonsils (LAP). Abstract. **Mod Pathol** 2000;13:139A.
- Neuhauser TS, Derringer GA, Thompson LDR, Fanburg-Smith JC, Miettinen M, Saaristo A, Abbondanzo SL. Splenic angiosarcoma: A clinicopathologic and immunophenotypic study of 28 cases. Abstract. **Mod Pathol** 2000;13:14A.
- Neuhauser TS, Derringer GA, Thompson LDR, Fanburg-Smith JC, Aguilera NSI, Andriko JA, Abbondanzo SL. Splenic inflammatory myofibroblastic tumor ("Inflammatory pseudotumor"): A clinicopathologic and immunophenotypic study of 12 cases. Abstract. **Mod Pathol** 2000;13:14A.
- Derringer GA, Neuhauser TS, Aguilera NSI, Thompson LDR, Abbondanzo SL. Lymphocyte-rich classical Hodgkin's disease: a clinicopathologic study of 16 cases. Abstract. **Mod Pathol** 2000;13:146A.
- Fanburg-Smith JC, Gannon FH, Gadwal SR, Thompson, LDR. Primary chondrosarcomas of the head and neck in children: a clinicopathologic study of 14 cases. Abstract. **Mod Pathol** 2000;13:137A.
- Gannon FH, Fanburg-Smith JC, Gadwal SR, Thompson, LDR. Primary osteosarcoma of the head and neck in pediatric patients: a clinicopathologic study of 22 cases. Abstract. **Mod Pathol** 2000;13:138A.
- Thompson LDR, Heffess CS. Metastatic renal cell carcinoma to the pancreas. A clinicopathological study of 21 cases. Abstract. **Mod Pathol** 2000;13:190A.
- Thompson LDR, Heffner DK. Sinonasal tract eosinophilic angiocentric fibrosis: a report of three cases. Abstract. **Mod Pathol** 2000;13:141A.
- Alli PM, Ollayos CW, Thompson LDR, Kapadia I, Butler D, Williams BH, O'Leary TJ. Telecytology: Intraobserver and interobserver reproducibility in the diagnosis of cervical-vaginal smears. Abstract. **Acta Cytol** 2000;44:850-1.

- Loos B, Wieneke JA, Thompson LDR. Angiosarcomas of the larynx. **Ann Otol Rhinol Laryngol**, 2001.
- Thompson LDR, Wieneke JA, Heffess CS. Malignant Pheochromocytoma of Adrenal Gland: A Clinicopathological and Immunophenotypic Study of 50 Cases. **Mod Pathol** 2001;14:79A (#449).
- Thompson LDR, Wieneke JA, Heffner DK, Miettinen M. Spindle Cell (Sarcomatoid) Carcinoma of the Larynx: An Immunohistochemical Analysis of 123 Cases. **Mod Pathol** 2001;14:154A (#901).
- Thompson LDR, Wieneke JA, Heffner DK. Spindle Cell (Sarcomatoid) Carcinoma of the Larynx: A Clinicopathological Study of 187 Cases. **Mod Pathol** 2001;14:154A (#902).
- Wieneke JA, Gannon FH, Heffner DK, Thompson LDR. Giant Cell Tumor Of Larynx: A Series Of Eight Cases. **Mod Pathol** 2001;14:154A (#903).
- Gyure KA, Morrison AL, Thompson LDR, Prays RA. Cytokeratin subset markers in pituitary adenomas. **Mod Pathol** 2001;14:208A (#1233).
- Fisher SI, Abbondanzo SL, Thompson LDR, Aguilera NS, Chu WS, Gulley ML, Nelson A. HIV-associated Hodgkin's Disease: A histologic and immunophenotypic evaluation of 47 cases including antigenic expression of fascin, bcl-xL, bcl-2, bcl-6 and CD138/syndecan-1. **Mod Pathol** 2001;14:184A (#1083).
- Thompson LDR, Gannon FH. Chondrosarcoma of the Larynx: A Clinicopathologic Study of 111 Cases. **Mod Pathol** 2002;15:225A(#944).
- Thompson LDR, Bouffard JP, Sandberg GD, Mena H. Ear and Temporal Bone Meningiomas: A Clinicopathologic Study of 36 Cases. **Mod Pathol** 2002;15:225A(#945).
- Thompson LDR, Miettinen M, Wenig BM. Sinonasal Tract Hemangiopericytoma: A Clinicopathologic and Immunophenotypic Analysis of 104 Cases. **Mod Pathol** 2002;15:225A(#946).
- Torske KR, Thompson LDR. Adenoma Vs. Carcinoid Tumor of the Middle Ear: A Study of 48 Cases and Review of the Literature. **Mod Pathol** 2002;15:226A(#947).
- Thompson LDR, Wieneke JA, Miettinen M. Sinonasal Tract Melanomas: A Clinicopathologic and Immunophenotypic Analysis of 115 Cases. **Mod Pathol** 2002;15:226A(#949).
- Wieneke JA, Thompson LDR, Heffess CS. Adrenal Cortical Neoplasms in the Pediatric Population: A Clinicopathologic and Immunophenotypic Analysis of 84 Patients. **Mod Pathol** 2002;15:121A(#502).
- Rushing EJ, Thompson LD, Mena H. Malignant Transformation of a Dysembryoplastic Neuroepithelial Tumor after Radiation and Chemotherapy. **Acta Neuropathologica** 2002;102:567.
- Thompson LDR, Wieneke JA, Heffess CS. Diffuse sclerosing papillary thyroid carcinoma. A clinicopathologic and immunophenotypic analysis of 22 cases. **Mod Pathol**, 2003,16:110A (#498).
- Nelson BL, Thompson LDR. Ceruminous gland carcinomas: a clinicopathologic study of 17 cases. **Mod Pathol**, 2003;16:221A (#1008).
- Koso-Thomas K, Thompson LDR. Spindle cell "sarcomatoid" carcinomas of the external ear. **Mod Pathol** 2003;16:220A (#1005).
- Chen H. Thompson LDR, Aguilera NS, Abbondanzo SL. Kimura's disease: a clinicopathologic study of 21 cases. **Mod Pathol**, 2003;16:227A (#1039).
- Penner CR, Thompson LDR. Nasal glial heterotopia: A clinicopathologic and immunophenotypic analysis. **Oral Med Oral Surg Oral Path Radiol Endo**, 2003.
- Nelson BL, Thompson LDR. Ceruminous gland adenomas: a clinicopathologic study of 41 cases. **Oral Med Oral Surg Oral Path Radiol Endo**, 2003.
- Thompson LDR, Nelson BL. Sinonasal angiosarcomas: a clinicopathologic study of 10 cases with a review of the literature. **Mod Pathol**, 2004;17:233A (#982).
- Thompson LDR, Penner CR, Foss RB, Wieneke JA. Adenoid cystic carcinoma of the sinonasal tract: A clinicopathologic and immunophenotypic analysis of 73 cases. **Mod Pathol**, 2004;17:233A (#984).
- Cheggar B, Thompson LDR. Nasopharyngeal teratomas: a clinicopathologic study of 17 cases. **Mod Pathol**, 2004;17:233A (#983).
- Thompson LDR, Nelson BL. Mucoepidermoid carcinomas of the sinonasal tract. **Mod Pathol**, 2005;18:218A (#1014).

- Butler RT, Alderman MA, Thompson LDR, McHugh JB. Evaluation of PAX2 and PAX8 Expression in Salivary Gland Neoplasms. **Mod Pathol**, 2014.
- Griffith CC, Thompson LDR, Assaad A, Purgina BM, Lai C, Bauman JE, Weinreb I, Seethala RR, Chiosea SI. Salivary Duct Carcinoma: Prevalence of Actionable Genetic Alterations and Re-assessment of Conventional Clinicopathologic Prognosticators. **Mod Pathol**, 2014.
- Griffith CC, Thompson LDR, Assaad A, Purgina BM, Lai C, Bauman JE, Weinreb I, Seethala RR, Chiosea SI. Salivary Duct Carcinoma and the Concept of "Early carcinoma ex Pleomorphic Adenoma". **Mod Pathol**, 2014.
- Thompson LDR, Chiosea S, McHugh J, Seethala RR, Müller S. Canalicular adenomas: A clinicopathologic study of 67 cases with a review of the literature. **Mod Pathol**, 2014.
- Su HK, Wenig BM, Ghossein RA, Lloyd RV, Giordano TJ, Thompson LDR, Faquin W, Asa SL, Mete O, Suster SM, Du E, Alpert EH, Dewey EH, Dos Reis L, Husaini H, Urken ML. Inter-observer Variation in the Pathologic Identification of Minimal Extrathyroidal Extension in Papillary Thyroid Carcinoma. Presented at the 84th annual meeting of the American Thyroid Association. **Thyroid**, 2014;24, Suppl 1:#254 (A100).
- Du E, Wenig BM, Ghossein RA, Lloyd RV, Giordano TJ, Thompson LDR, Faquin W, Asa SL, Mete O, Suster SM, Su HK, Alpert EH, Dewey EH, Dos Reis L, Husaini H, Urken ML. Inter-observer Variation in the Pathologic Identification of Extranodal Extension in Nodal Metastases from Papillary Thyroid Carcinoma. Presented at the 84th annual meeting of the American Thyroid Association. **Thyroid**, 2014;24, Suppl 1:#253 (A99).
- Chiosea SI, Williams L, Griffith CC, Thompson LDR, Weinreb I, Bauman JE, Roy S, Seethala RR, Nikiforova M. Molecular characterization of apocrine salivary duct carcinoma. **Mod Pathol** 2015; 28(Suppl 2):322A: 1290.
- Lau SK, Bishop JA, Thompson LDR. Spindle cell lipoma of the tongue: A clinicopathologic study of 8 cases. **Mod Pathol**, 2015; 28(Suppl 2):326A: 1307.
- Turk A, Asa S, Baloch Z, Du E, Faquin W, Ghossein R, Giordano T, LiVolsi V, Lloyd R, Mete O, Su H, Suster S, Thompson L, Wenig BM. Minimal extrathyroidal extension (ETE) and extranodal extension (ENE) in Papillary Thyroid Carcinoma: A Consensus Evaluation. **Mod Pathol**, 2015; 28(Suppl 2): 142A: 557.
- Busca A, Chiosea S, Seethala R, Thompson LDR, Brandwein-Gensler MS, Lai C, Robertson SJ, Maxwell JH, Duvvuri U, Kim S, Johnson JT, Ferris RL, Marginean EC, Purgina B. Perineural Invasion (PNI) As A Risk Factor For Local Recurrence (LR) In Early Squamous Cell Carcinoma Of The Oral Tongue. **Mod Pathol**, 2015; 28(Suppl 2):321A: 1284.
- Chiosea SI, Maxwell J, Shuai Y, Brandwein-Gensler MS, Purgina B, Lai, C, Weiss B, Canis M, Ferris R, Kim S, Duvvuri U, Johnson J, Seethala RR, Thompson LDR. Early Squamous Cell Carcinoma of the Oral Tongue: Histologic Parameters and Local Control. **Mod Pathol**, 2015; 28(Suppl 2):322A: 1289.
- Gibson TC, Bishop JA, Thompson LDR. Parotid gland nodular fasciitis: A clinicopathologic series of 12 cases with a review of 18 cases from the literature. **Mod Pathol** 2015; 28(Suppl 2):332A: 1328.
- Azani AB, Bishop, JA, Thompson LDR. Sinonasal tract neurofibroma: A clinicopathologic series of 12 cases with a review of the literature. **Mod Pathol**, 2015; 28(Suppl 2):332A: 1329.
- Williams L, Thompson LDR, Weinreb I, Assaad AM, Tuluc M, Din NU, Purgina BM, Lai C, Griffith CC, Seethala RR, Chiosea SI. The Predominance of Apocrine Morphology and Androgen Receptor Positivity in 204 Cases of Salivary Duct Carcinoma. **Mod Pathol**, 2015; 28(Suppl 2):334A: 1336.
- Weinreb I, Chiosea SI, Seethala RR, Reis-Filho J, Piscuoglio S, Katabi N, Zhang L, Sung Y-S, Tirunagari M, Antonescu C, Skalova A, Thompson LDR, Perez-Ordóñez B. Genotype-phenotype correlation in polymorphous and cribriform adenocarcinomas of salivary gland. **Mod Pathol**, 2015; 28(Suppl 2):333A: 1335.
- Thompson LDR. 94 Cases of Encapsulated Type Follicular Variant of Thyroid Papillary Carcinoma. **Mod Pathol**, 2015; 28(Suppl 2):141A:556.
- Shen T, Bai S, Velosa C, Shi Q, Thompson LDR, Keen C, Patel A, Simpson R, Wei S, Brandwein-Gensler M. Sinonasal Renal Cell-Like Adenocarcinomas: Robust Carbonic Anhydrase Expression and the Renal-Like Function of Schneiderian Mucosa. **Mod Pathol**, 2015; 28(Suppl 2): 330A: 1322.
- Chiosea SI, Seethala RR, Williams L, Assaad AM, Thompson LDR, Tuluc M, Purgina B, Lai CK, Din NU, Skalova A. Clinicopathologic Characterization of Mammary Analogue Secretory Carcinoma. **Mod Pathol**, 2016; 40(Suppl 2):A1271.

- Thompson LDR, Herrera HB, Lau SK. Thyroglossal Duct Cyst (Remnant) Carcinomas: A Clinicopathologic Series of 21 cases. **Mod Pathol**, 2016; 40(Suppl 2):A608.
- Agaimy A, Muller S, Thompson LDR. Sinonasal Leiomyosarcoma: Analysis of 9 Cases Exploring Their Clinicopathological and Morphological Spectrum with Emphasis on Previous Irradiation and Association with Other malignancies. **Mod Pathol**, 2016; 40(Suppl 2):A1258.
- Chiosea SI, Luvison AM, Miller C, Thompson LDR, Weinreb I, Gooding WE. Salivary Duct Carcinoma: Relationship Between Morphologic Evidence of Pleomorphic Adenoma, PLAG1, HMGA2 Translocations and Mutations/Copy Number Changes in 50 Cancer Related Genes. **Mod Pathol**, 2016; 40(Suppl 2):A1272.
- Weinreb I, Seethala RR, Perez-Ordóñez B, Hycza M, Zhang L, Chen C-L, Sung Y-S, Assaad A, Thompson LDR, Antonescu C. Molecular Analysis of Low-Grade Cribriform Cystadenocarcinoma & Related In-Situ and Invasive Carcinomas. **Mod Pathol**, 2016; 40(Suppl 2):A1316.
- Hernandez-Prera JC, Machado R, Asa SL, Baloch Z, Faquin WC, Ghossein R, LiVolsi VA, Lloyd R, Mete O, Nikiforov YE, Seethala RR, Suster S, Thompson LDR, Turk AT, Urken ML, Wenig BM. Pathologic reporting of Tall Cell Variant of Papillary Thyroid Carcinoma: Have We Reached Consensus? **Mod Pathol**, 2017 Feb;30(Suppl 2): 144-157, #582.
- Thompson LDR, Jo VY, Agaimy A, Llombart-Bosch A, Morales GN, Machado I, Miettinen M, Bishop JA. Thirty-nine cases of sinonasal tract alveolar rhabdomyosarcoma in adults. **Mod Pathol**, 2017 Feb;30(Suppl 2):333A, #1338.
- El Hallani S, Bell D, Fonseca I, Assaad A, Seethala RR, Thompson LDR, Chiosea S. Subsets of Epithelial Myoepithelial Carcinoma Defined by Morphologic Evidence of Pleomorphic Adenoma, PLAG1 or HMGA2 Rearrangements, and Genetic Alterations. **Mod Pathol**, 2017 Feb;30(Suppl 2): 324A, #1300.
- Perry KD, Folpe AL, Horvai AE, Michal M, Michal M, Thompson LDR, Galliano G, Saad AG, Trepeta R, Torres-Mora J. Adrenal Schwannomas: A clinicopathologic study with identification of a peculiar hybrid schwannian/neuroendocrine adrenal medullary tumor. **Mod Pathol**, 2017 Feb;30(Suppl 2):22a, #75.
- Iganej S, Thompson LDR, Bhattasali O. Definitive Concurrent Chemoradiation with Triweekly Carboplatin as a de-Intensification Alternative to Triweekly Cisplatin for Early Stage p16-positive Oropharyngeal Cancer. **Int J Rad Oncol**. 59th Annual American Society for Radiation Oncology (ASTRO) Meeting, San Diego, CA September 24-27, 2017.
- Bhattasali O, Thompson LDR, Han J, Iganej S. Nodal Radiographic Prognostic Factors in the New Stage I p16-positive Oropharyngeal Cancer of the AJCC 8th Edition: Is all N1 Disease the Same? **Int J Rad Oncol**. 59th Annual American Society for Radiation Oncology (ASTRO) Meeting, San Diego, CA September 24-27, 2017.
- Bhattasali O, Thompson LDR, Han J, Iganej S. Induction Chemotherapy Followed by Concurrent Chemoradiation versus Concurrent Chemoradiation Alone in the Definitive Management of p16-positive Oropharyngeal Cancer with Low-neck or N3 Disease. **Int J Rad Oncol**. 59th Annual American Society for Radiation Oncology (ASTRO) Meeting, San Diego, CA September 24-27, 2017.
- Finkelstein S, Jackson S, Toney N, Narick C, Thompson LDR. Diagnostic Molecular Profiling Differentiating Noninvasive Follicular Thyroid Neoplasm with Papillary-like Nuclear Features (NIFTP) from Closely Related Entities. **Thyroid**, 87th Annual Meeting of the Thyroid Association, Victoria, BC, Canada, October 18-22, 2017.

INTERESTS

Traveling, weight lifting, swimming, racquetball, SCUBA, fine art, photography, volunteer work, financial analysis, stained glass, museum browsing, cuff link design, cooking, cake decorating.